RCPCH Audits




# National Neonatal Audit Programme

## A guide to the 2021 audit measures

V1.3, October 2022

RCPCH
Royal College of Paediatrics and Child Health
*Leading the way in Children's Health*

`

# National Neonatal Audit Programme (NNAP): A guide to the 2021 audit measures

This document sets out the details of the 2021 NNAP audit measures and describes the following details for each measure:

- NNAP audit measure
- Changes to the audit measure for 2021 data
- NNAP standard and source of standard
- Inclusion criteria
- Attributing results
- Deriving outcomes
- Where the required data should be entered on BadgerNet

`


| Audit measure | Page |
|---|---|
| About the NNAP dataset and methodology | 4 |
| Antenatal steroids<br><br>Is a mother who delivers a baby between 23 and 33 weeks gestational age inclusive given at least one dose of antenatal steroids? | 6 |
| Antenatal magnesium sulphate<br><br>Is a mother who delivers a baby below 30 weeks gestational age given magnesium sulphate in the 24 hours prior to delivery? | 8 |
| Birth in a centre with a neonatal intensive care unit (NICU)<br><br>Is an admitted baby born at less than 27 weeks gestational age delivered in a maternity service on the same site as a designated NICU? | 10 |
| Deferred cord clamping<br><br>Does a baby born at less than 32 weeks gestational age have their cord clamped at or after one minute? | 12 |
| Promoting normal temperature on admission for very preterm babies<br><br>Does an admitted baby born at less than 32 weeks gestational age have a first temperature on admission which is both between 36.5–37.5°C and measured within one hour of birth? | 12 |
| Parental consultation within 24 hours of admission<br><br>Is there a documented consultation with parents by a senior member of the neonatal team within 24 hours of admission? | 16 |
| Parental presence at consultant ward rounds<br><br>For a baby admitted for more than 24 hours, did at least one parent attend a consultant ward round?<br><br>What proportion of consultant-led ward rounds had at least one parent present? | 18 |
| On-time screening for retinopathy of prematurity<br><br>Does an admitted baby born weighing less than 1501 g, or at gestational age of less than 32 weeks, undergo the first retinopathy of prematurity (ROP) screening in accordance with the NNAP interpretation of the current guideline recommendations? | 22 |
| Bloodstream infection<br><br>Does an admitted baby have one or more episodes of bloodstream infection, characterised by one or more positive blood cultures taken, after 72 hours of age? | 25 |
| Bronchopulmonary dysplasia (BPD)<br><br>Does an admitted baby born at less than 32 weeks develop bronchopulmonary dysplasia (BPD)? | 27 |

`


| | |
|---|---|
| Necrotising enterocolitis<br><br>Does an admitted baby born at less than 32 weeks gestational age meet the NNAP surveillance definition for necrotising enterocolitis (NEC) on one or more occasion? | 29 |
| Early breastmilk feeding<br><br>Does a baby born at less than 32 weeks gestational age receive any of their own mother's milk at day 14 of life? | 32 |
| Breastmilk feeding at discharge home<br><br>Does a baby born at less than 32 weeks gestational age receive any of their own mother's milk at discharge to home from a neonatal unit? | 35 |
| Follow-up at two years of age<br><br>Does a baby born at less than 30 weeks gestational age receive medical follow-up at two years gestationally corrected age (18-30 gestationally corrected age range of acceptable ages)?<br><br>Does a baby have complete results of a structured assessment recorded? | 37 |
| Mortality to discharge in very preterm babies<br><br>Does a baby born at less than 32 weeks gestational age die before discharge home, or 44 weeks post-menstrual age (whichever occurs sooner)? | 42 |
| Nurse staffing on neonatal units<br><br>What proportion of nursing shifts are numerically staffed according to guidelines and service specification? | 45 |
| Neonatal preterm brain injury<br><br>Does a baby born at less than 32 weeks gestation experience any of the following forms of brain injury?<br><br>• Germinal matric/ intraventricular haemorrhage<br>• Post haemorrhagic ventricular dilation<br>• Cystic periventricular leukomalacia | 48 |

`

# About the NNAP dataset and methodology

The RCPCH receives the data contained in the NNAP dataset directly from Clevermed Ltd, provider of the BadgerNet clinical system. The NNAP team processes data that is solely required for care quality and service improvement in relation to the aims and scope of the NNAP. Neonatal unit staff enter data onto the BadgerNet platform as part of routine care whilst a baby is present on the neonatal unit and stored by Clevermed Ltd. Data items contained within the NNAP dataset are synchronised to an NNAP database hosted by the RCPCH. Patient identifiable data is pseudonymised before analysis is conducted by the NNAP team. The RCPCH has approval to receive patient identifiable data without consent for England and Wales under Section 251 support.

## NNAP data dictionary

The NNAP dataset is defined in the NNAP data dictionary, available at: https://www.rcpch.ac.uk/work-we-do/quality-improvement-patient-safety/national-neonatal-audit-programme-nnap/about

## Inclusion criteria

The following inclusion criteria apply to all NNAP measures:

- Babies who were admitted for neonatal care
- Babies who had care provided by an NNAP unit
- Babies whose parents or carers have not opted them out of secondary use of their data

Further criteria specific to each audit measure can be found in the measure descriptions.

## Case ascertainment

In usual practice, every baby admitted to a participating neonatal unit is entered on the BadgerNet patient record system, and is eligible for inclusion in the NNAP; the audit therefore expects to achieve 100% case ascertainment in the participating organisations. Babies receiving special care in transitional care areas or postnatal wards can also be entered, but it is known that some units do not enter data for such babies and for this reason measures do not concentrate on care outside neonatal units.

## Data collection period

The cohort of babies included in the 2021 audit year are babies who experience their final neonatal discharge in the calendar year 1 January 2021 to 31 December 2021. The exceptions to this are the datasets used for Bronchopulmonary dysplasia, Two-year follow-up and Mortality until discharge for very preterm babies, the cohorts for which are set out in the measure description.

## Describing gestational age

Gestation refers to "completed weeks" of gestation, based on the best available estimate recorded by clinical staff in BadgerNet. Gestation is typically described in bands – where we refer to all babies born at less than 32 weeks we mean all babies with a gestation at birth of up to 31 weeks and six days inclusive. Where we refer to 23-33 weeks inclusive, we mean to include all babies with a gestation at birth of 23 weeks and 0 days to babies with a gestation at birth of 33 weeks and 6 days.

`

Two measures of age are used within the NNAP audit, corrected age and post-menstrual age. When describing post-menstrual age of babies, we mean the chronological age of the baby plus gestation at birth. Corrected age of babies is defined as chronological age minus prematurity at birth. For example, a baby born at $32^{+0}$ weeks gestational age is 8 weeks premature, at 9 weeks of life, this baby would have a post-menstrual age of 41 weeks and a corrected age of 1 week.

`

# Antenatal steroids

*Is a mother who delivers a baby between 23 and 33 weeks gestational age inclusive given at least one dose of antenatal steroids?*

## NNAP standard

Developmental standard: Eighty-five percent (85%) of mothers should receive at least one dose of antenatal steroids.

Source of standard: NNAP Project Board

Comparison standard for outlier analysis: National rate

## Inclusion criteria

- Babies who experienced their final neonatal discharge in the calendar year of analysis.
- Babies with gestational age at birth between 23 and 33 weeks inclusive.
- Only data from the first known episode of care will be considered for analysis.
- For multiple births, only one baby will be included so that each mother is only counted once per delivery.

## Attribution

Results will be reported for each hospital of birth and network of birth. When the place of birth is unknown, a non-hospital location, or a hospital without a neonatal unit, the place of birth will be assigned as *Other*. Babies whose place of birth is listed as Other will have their network of birth updated to the provider network of their earliest episode.

## Deriving outcomes

NNAP will use data from steroids given and steroid courses to determine if the baby's mother received any antenatal steroids. When these two fields contain contradictory information then "the most positive"* data will be assumed correct (Table 1). When multiple births present different data, data will be taken from the baby with "the most positive" outcome will be considered for the audit.

Table 1: Categorising data for antenatal steroids from BadgerNet fields Steroids given and Steroid courses

| Steroids given | Steroid courses | | |
|---|---|---|---|
| | Complete course | Incomplete course | Unknown / missing data |
| Yes | Steroids given | Steroids given | Steroids given |
| No | Steroids given | Steroids given | Steroids not given |
| Unknown / missing data | Steroids given | Steroids not given | Missing / unknown data |

*Most to least positive: steroids given, steroids not given, unknown / missing data.

`

## BadgerNet data source

Data from the *Pregnancy Details* page, for *Steroids during pregnancy* will be used to determine if antenatal steroids were given.

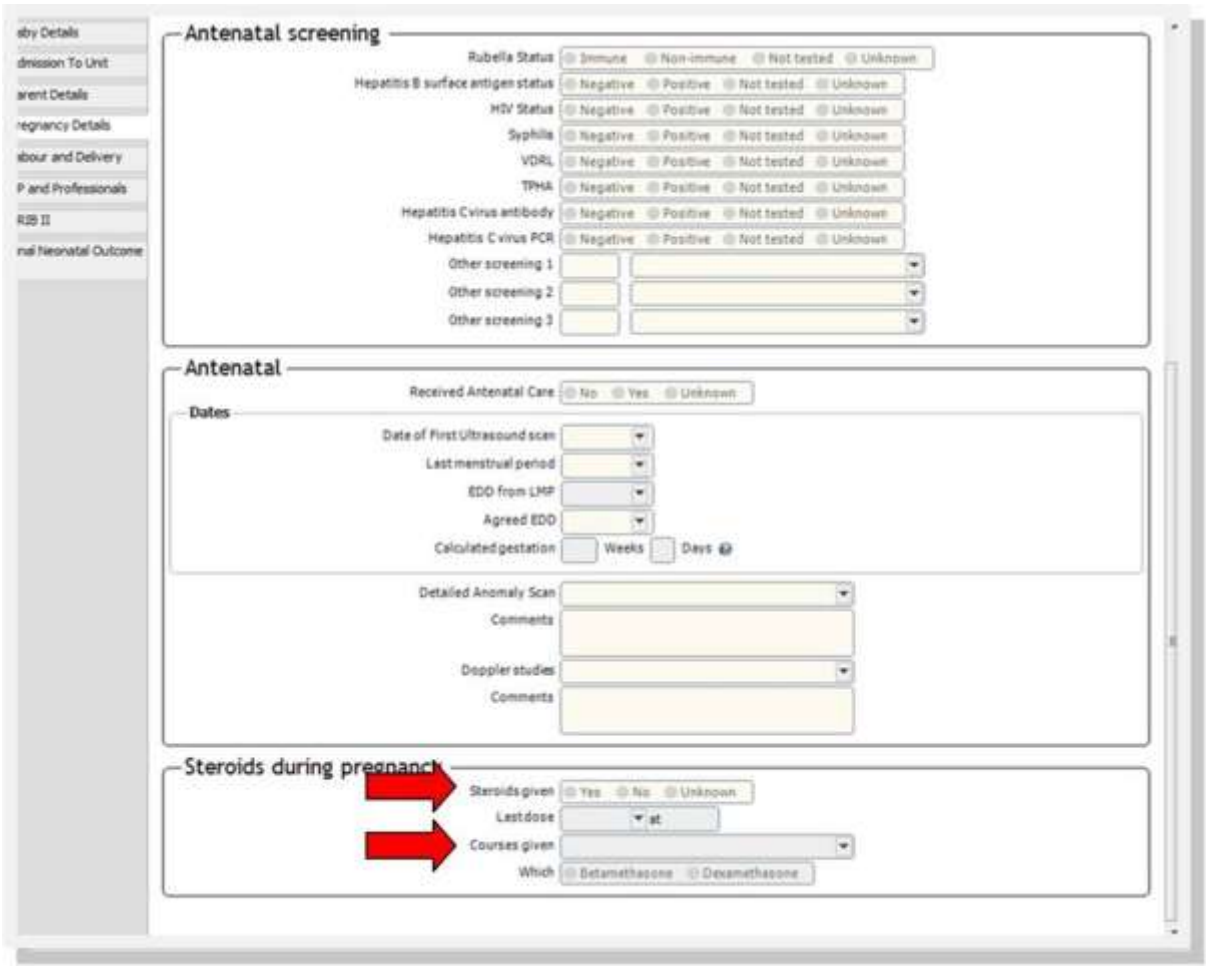


Figure 1: Pregnancy Details page, BadgerNet

`

# Antenatal magnesium sulphate

*Is a mother who delivers a baby below 30 weeks gestational age given magnesium sulphate in the 24 hours prior to delivery?*

Change to audit measure for 2021 data year: None.

## NNAP standard

Developmental standard: Eighty-five percent (85%) of eligible mothers should receive antenatal magnesium sulphate.

Source of standard: PReCePT[1].

Comparison standard for outlier analysis: National rate

## Inclusion criteria

- Babies who experienced their final neonatal discharge in the calendar year of analysis.
- Babies with gestational age at birth less than 30 weeks.
- Only the first known episode of care will be considered for analysis.
- For multiple births, only one baby will be included so that each mother is only counted once per delivery.

## Attribution

Results will be reported for each hospital of birth and network of birth. When the place of birth is unknown, a non-hospital location, or a hospital without a neonatal unit, the place of birth will be assigned as "Other". Babies whose place of birth is listed as Other will have their network of birth updated to the provider network of their earliest episode.

## Deriving outcomes

NNAP will use data from *Mother received magnesium sulphate in 24 hours prior to delivery* to categorise the administration of magnesium sulphate. When multiple births present different data, data will be taken from the baby with "the most positive"* for the audit (Table 2).

Table 2: Categorising antenatal magnesium sulphate from BadgerNet field Mother received magnesium sulphate in 24 hours prior to delivery

| Mother received magnesium sulphate in 24 hours prior to delivery | NNAP category |
|---|---|
| Yes | Magnesium sulphate given |
| No | Magnesium sulphate not given |
| Missing / unknown | Missing / unknown data |

*Most to least positive: magnesium sulphate given, magnesium sulphate not given, missing / unknown data.

`

## BadgerNet data source

Data from the *Labour and Delivery* page for *Mother received magnesium sulphate in 24 hours prior to delivery* will be used to determine if magnesium sulphate was given.

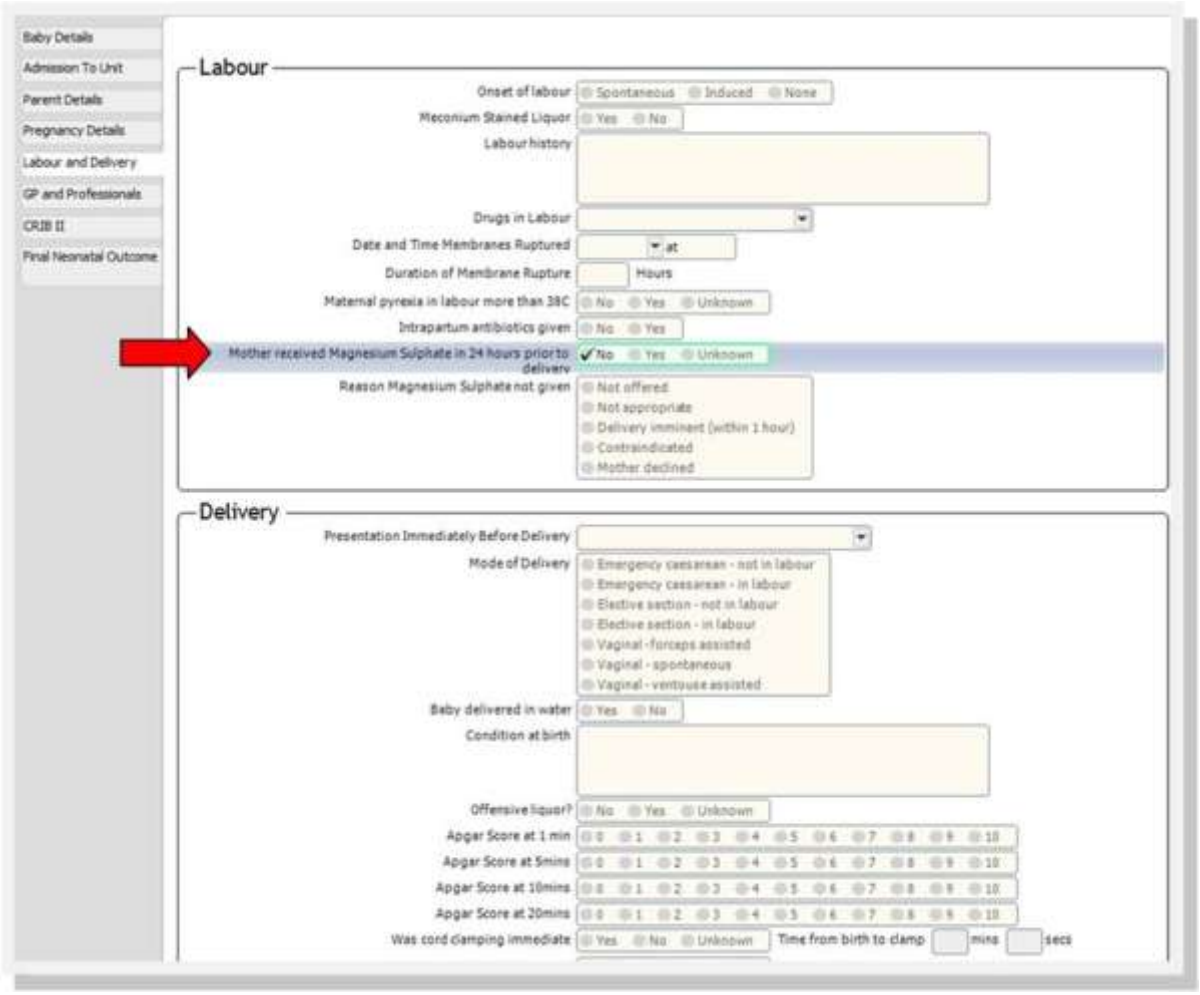


Figure 2: Labour and delivery page, BadgerNet

## Additional information

Strong systematic review evidence of more than 6000 babies in meta-analysed randomised controlled trials suggests that antenatal magnesium sulphate therapy reduces the risk of cerebral palsy by about 30%, with benefits seen regardless of the reason for administration[2]. Royal College of Obstetricians and Gynaecologists guidance supports its use[3].

`

# Birth in a centre with a neonatal intensive care unit (NICU)

*Is an admitted baby born at less than 27 weeks gestational age delivered in a maternity service on the same site as a designated NICU[4]?*

Change to audit measure for 2021 data year: None.

## NNAP standard

Developmental standard: Eighty-five (85%) of babies born at less than 27 weeks gestational age should be delivered in a maternity service on the same site as a NICU.

Source of standard: Neonatal Critical Care Clinical Reference Group, NHS England.

Comparison standard for outlier analysis: National rate

## Inclusion criteria

- Babies who experienced their final neonatal discharge in the calendar year of analysis.
- Babies with gestational age at birth of less than 27 weeks.
- Only data from the first known episode of care will be considered for analysis.
- For multiple births, only one baby will be included so that each mother is only counted once per delivery.

## Attribution

Attribution will be to the neonatal network of birth. Outcomes will be reported by neonatal network of birth. When mothers deliver in a location not associated with a neonatal network (home, in transit, unknown, etc.) they will be assigned to a neonatal network based on the hospital of first admission.

## Deriving outcomes

NNAP will use data from the place of birth to determine the level of neonatal unit within the hospital where babies were delivered (Table 3).

Table 3: Categorising birth in a centre with a NICU from BadgerNet field Place of birth

| Place of birth | NNAP category |
|---|---|
| Hospital with a designated NICU | Delivered in appropriately designated location (NICU) |
| Hospital with a designated local neonatal unit (LNU) / special care unit (SCU) | Delivered in inappropriately designated location (LNU / SCU) |
| Hospital with no designated neonatal unit/ non-hospital location | Delivered in location without neonatal facilities |

`

## BadgerNet data source

Data on place of birth are captured on BadgerNet on the *Details at Birth and Admission* page. Values from the *Place of birth* field are used by NNAP for analysis (Figure 3).

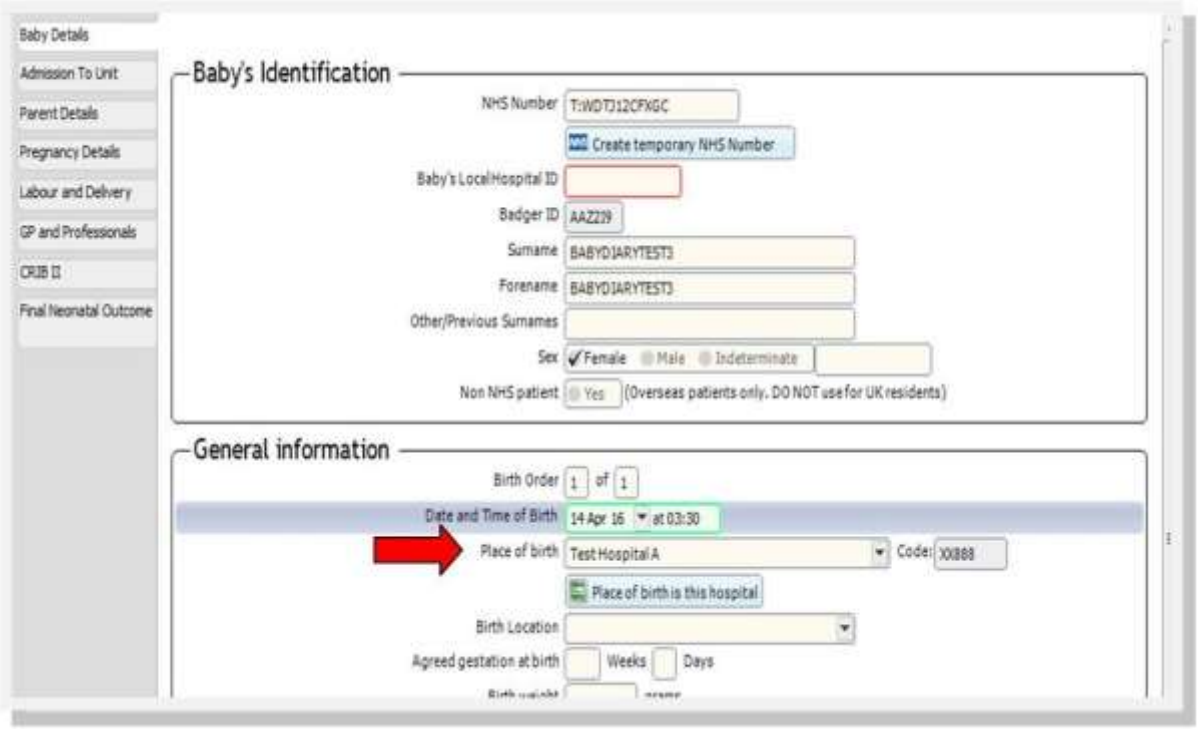


Figure 3: Details at birth and admission page, BadgerNet

## Additional information

### Background

Under the service specification[4], neonatal networks intend to concentrate the delivery of babies to be born at less than 27 weeks gestation in units configured to deliver their care, i.e. a NICU. Evidence suggests that outcomes are improved by providing the care of the most vulnerable babies in units with a higher turnover, and minimising postnatal transfers.

### Opportunities for quality improvement

Rates of delivery at less than 27 weeks appear to vary by neonatal network and have changed over time. Ongoing "transformation" of specialist neonatal care may result in further modifications of patient pathways. In networks where a significant number of babies are delivered in centres without a NICU on site, there may be a quality improvement opportunity.

`

# Deferred cord clamping for very preterm babies

*Does a baby born at less than 32 weeks gestational age have their cord clamped at or after one minute?*

Change to audit measure for 2021 data year: None

## NNAP standard

Developmental standard: Benchmarking only.

Comparison standard for outlier analysis: National rate.

## Inclusion criteria

- Babies with gestational age at birth of less than 32 weeks.
- Babies who were admitted to a neonatal unit.
- Babies who experienced their final neonatal discharge in the calendar year of analysis.
- Only the first known episode of care will be considered for analysis.

## Attribution

Results will be reported for each hospital of birth and network of birth. When the place of birth is unknown, a non-hospital location, or a hospital without a neonatal unit, the place of birth will be assigned as "Other". Babies whose place of birth is listed as Other will have their network of birth updated to the provider network of their earliest episode.

## Deriving outcomes

NNAP will use data from the *Time of Cord Clamping* to determine whether cord clamping was deferred for 1 minute or more (Table 4).

Table 4: Categorising time of cord clamping in the NNAP

| Time of cord clamping* | | | | |
|---|---|---|---|---|
| Missing | < 0 minutes | Less than a minute after birth | 1 – 2 minutes after birth | More than 2 minutes after birth |
| Time of cord clamping missing | Time of cord clamping missing | Less than 1 minute after birth | Deferred cord clamping (≥ 1 minute) | Deferred cord clamping (≥ 1 minute) |

*Time of cord clamping is calculated by combining the time of cord clamp minutes and time of cord clamp seconds fields. If one of the two fields is blank, the blank field will be counted as 0, if both fields are blank, time of cord clamping will be counted as missing.

`

## BadgerNet data source

Data on time of cord clamping are taken from the field *Time from birth to clamp* on the *Labour and Delivery* page.

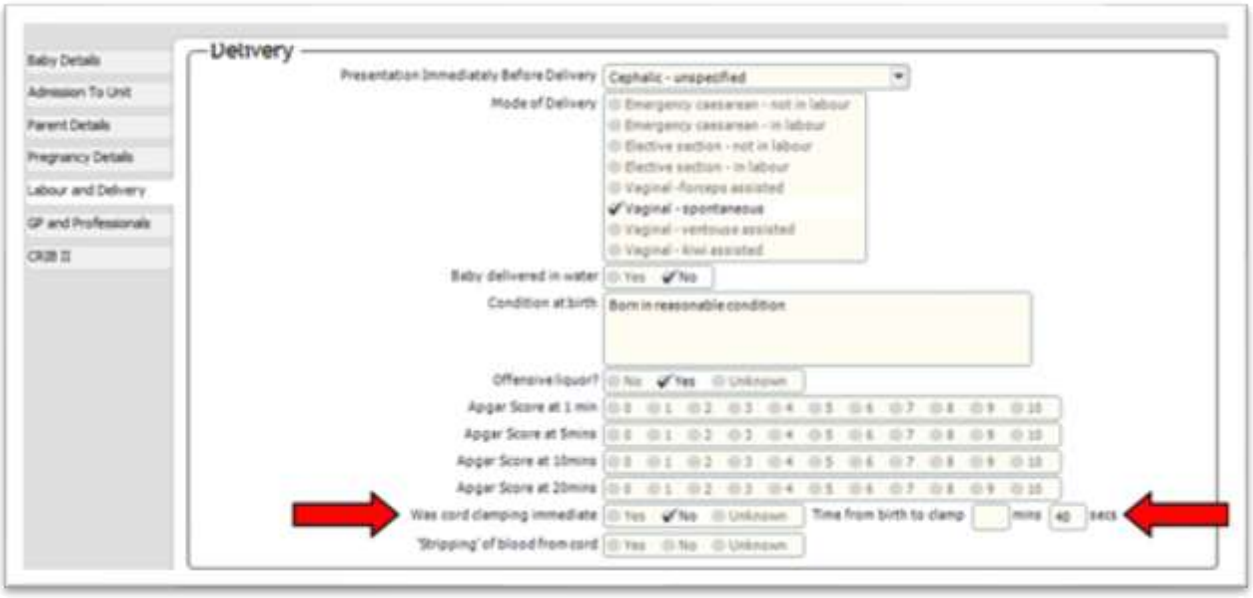


## Additional information

### Background

The timing of clamping of the umbilical cord at birth was first considered time critical as part of a triad of measures to reduce maternal post-partum bleeding in the 1960s.[5] However, it is now known that immediate cord clamping is not necessary for this reason, and more importantly has been shown to be harmful on aggregate in preterm infants.[6,7] Recent trials, and an important meta-analysis including data from 2834 infants, show that avoiding immediate cord clamping reduces mortality by 32%.[6,8] It is clear that within this evidence base, and therefore in ongoing clinical practice, that because deferred cord clamping was not practised in all infants randomised to this approach, it is unknown if changing to immediate cord clamping for a subgroup of infants who appear non vigorous at birth is appropriate. For example in one large trial, 73% of infants randomised to deferral received deferral.[7] International clinical guidelines have recommended deferred cord clamping for some time.[9] Cord milking is excluded from this measure – trial data suggest this is harmful.

### Opportunities for Quality Improvement

Trials have shown a very large reduction in mortality. Deferred cord clamping has been shown to be incompletely implemented in the UK. NNAP audit users have suggested this is an important outcome that could be measured, and that measurement might facilitate adoption of deferral by benchmarking and review of practise. The focus on very preterm infants (those less than 32 weeks gestation) is on account of the higher mortality in this group, and to be confident that all infants delivered within a hospital are admitted to a neonatal unit, and are thus captured within the measure.

`

# Promoting normal temperature on admission for very preterm babies

*Does an admitted baby born at less than 32 weeks gestational age have a first temperature on admission which is both between 36.5–37.5°C and measured within one hour of birth[4,10]?*

Change to audit measure for 2021 data year: None.

## NNAP standard

Developmental standard: First temperature on admission should be taken within an hour of birth for all eligible babies.

The composite measure of timeliness and normal temperature should be met for at least ninety percent (90%) of babies.

Source of standard: NNAP Project Board

Comparative standard for outlier analysis: National rate.

## Inclusion criteria

- Babies with gestational age at birth of less than 32 weeks.
- Babies who were admitted to a neonatal unit within an hour of birth.
- Babies who experienced their final neonatal discharge in the calendar year of analysis.
- Only the first known episode of care will be considered for analysis.

## Attribution

Results will be reported for each hospital of birth and network of birth. When the place of birth is unknown, a non-hospital location, or a hospital without a neonatal unit, the place of birth will be assigned as "Other". Babies whose place of birth is listed as Other will have their network of birth updated to the provider network of their earliest episode.

## Deriving outcomes

NNAP will use data from the first temperature taken after admission to categorise when babies had their temperature taken, and the value of temperature measurement (Table 5).

Table 5: Categorising temperature measurement from BadgerNet fields Temperature measured after admission, Temperature value and Temperature not recordable

| Time of first temperature measurement (minutes from birth) | Value of first temperature measurement | | | | |
|---|---|---|---|---|---|
| | Temp. not taken | < 35.9 | 36-36.4 | 36.5-37.5 | >37.5 |
| Temperature not taken after admission | Not taken | Not taken | Not taken | Not taken | Not taken |

`

| | | | | | |
|---|---|---|---|---|---|
| Within an hour (≤ 60 minutes from birth) | Not taken | Within an hour | Within an hour | Within an hour and between 36.5-37.5 | Within an hour and >37.5 |
| After an hour (> 60 minutes from birth) | Not taken | Late | Late | Late | Late |

## Categorising temperature values

Babies with a temperature measured *Within an hour* will be further categorised into the following groups based on their temperature values:

- Less than 32.0°C
- 32.0°C-35.9°C
- 36.0°C-36.4°C
- 36.5°C-37.5°C (normothermic)
- Greater than 37.5 °C

When the temperature value was not recordable, babies will be assigned to the 32.0°C-35.9°C group.

## BadgerNet data source

Details on temperature measurement are captured on BadgerNet on the *Details at Birth and Admission* page. Values from the *Temperature measured after admission*, *Temperature value* and *Temperature not recordable* fields are used by NNAP for analysis (Indicated below).

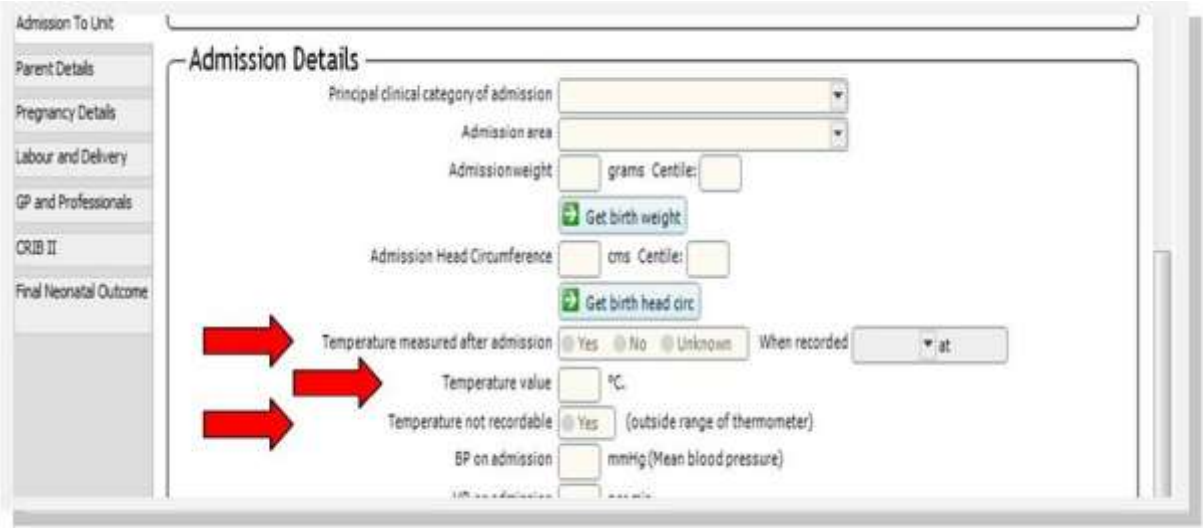


Figure 4: Details at birth and admission page, BadgerNet

`

# Parental consultation within 24 hours of every admission

*Is there a documented consultation with parents by a senior member of the neonatal team, within 24 hours, of admission.* [11,12,16]*?*

Note: By senior member of the neonatal team, NNAP means a consultant or middle grade doctor, or a nurse practitioner acting in such a role.

Change to audit measure for 2021 data year: From 2020, this measure includes every admission to neonatal care, not just first admission.

## NNAP standard

Developmental standard: A consultation should take place within 24 hours of admission for every baby (100%).

Source of standard: NNAP Project Board

Comparison standard for outlier analysis: National rate.

## Inclusion criteria

- Babies who experienced their final neonatal discharge in the calendar year of analysis.
- Babies who were admitted to neonatal care for at least 12 hours for a given episode, receiving special care or a higher order of neonatal care.
- Babies receiving neonatal care in non-neonatal unit locations (postnatal ward, transitional care etc.) will not be included.

## Attribution

Results will be attributed to the neonatal unit and network of admission.

## Deriving outcomes

The recorded time for first consultation with a senior member of staff is compared to the time of admission to determine when consultation takes place. The NNAP standard is aimed specifically at consultation at or after the time of admission, and so consultations prior to admission or birth cannot meet the NNAP standard (Table 6).

Table 6: Categorising consultation with parents from BadgerNet fields Parents seen by senior staff and Time first seen

| Time of first consultation | NNAP category |
|---|---|
| Before admission | Before admission |
| Time of admission – 24 hours after admission | Within 24 hours (NNAP standard) |
| More than 24 hours after admission | After 24 hours |
| Confirmed “no consultation” | No consultation |

`

| | |
|---|---|
| Confirmed “unknown” | Missing / unknown data |
| Missing consultation time | Missing / unknown data |

## BadgerNet data source

Details on first consultation are captured on BadgerNet on the *Details at Birth and Admission* page. The answer to the question *Parents seen by senior staff* and the *Time first seen* are used by NNAP for analysis.

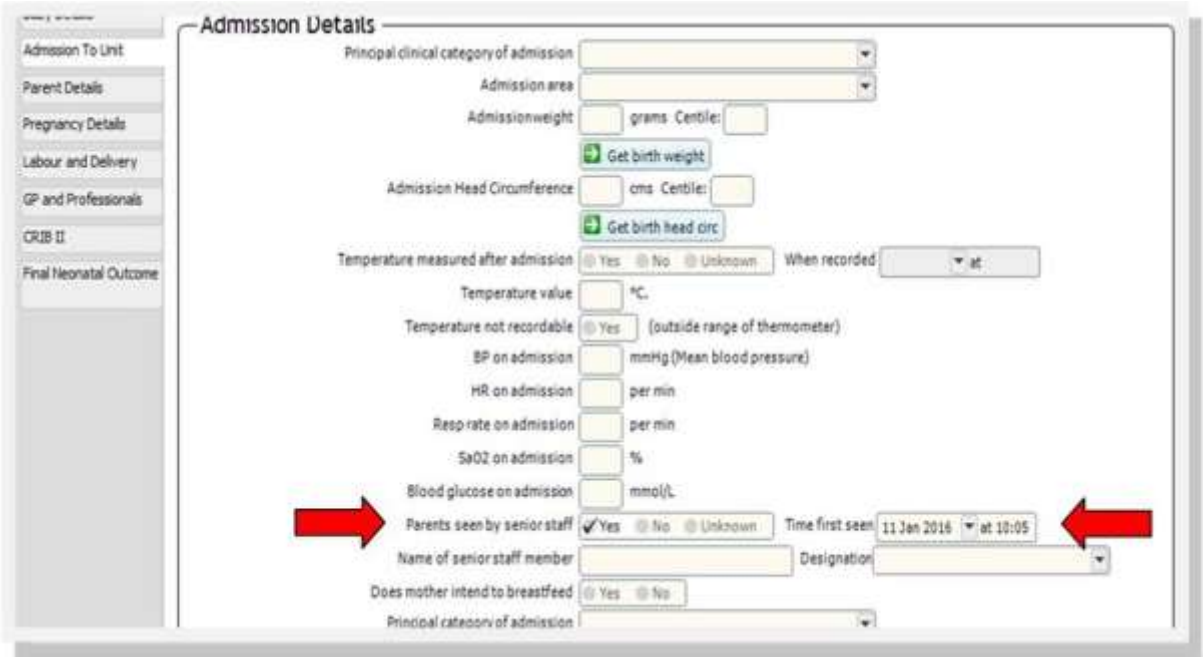


Figure 5: Details at birth and admission page, BadgerNet

`

# Parental presence at consultant ward rounds

1. *For a baby admitted for more than 24 hours, did at least one parent attend a consultant ward round*[11,12,13?]
2. *What proportion of consultant-led ward rounds had at least one parent present?*

*Note: Consultant ward round refers to any ward round where a consultant is in attendance, at any time of the day.*

Change to audit measure for 2021 data year: Addition of question 'What proportion of consultant-led ward rounds had at least one parent present?'

## NNAP standard

Developmental standard: Benchmarking only.

Comparison standard for outlier analysis: Not applicable, no outlier analysis.

## Inclusion criteria

- Babies who experienced their final neonatal discharge in the calendar year of analysis.
- Admissions will be included if there is at least 24 hours (≥ 1440 minutes) between the admission time and discharge time for the episode of care.
- It is possible for one baby to have multiple eligible admissions for this analysis.
- Babies receiving all neonatal care in non-neonatal unit locations (postnatal ward, transitional care etc.) will not be included.

## Attribution

Attribution will be to the neonatal unit providing care in each eligible admission.

## Deriving outcomes

NNAP will use data captured as part of the daily summary of care to confirm parental presence on consultant led ward rounds, and admissions will be classified based on aggregated attendance data (Table 7).

Table 7: Categorising parental presence at consultant ward rounds from BadgerNet field Parent present on consultant ward round today?

| Number of days where a parent was present on consultant ward round | NNAP category |
|---|---|
| None | Parent(s) not present for any ward rounds during admission |
| One or more | Parent(s) present for one or more ward rounds during admission |

`

Days where no data is entered concerning parental presence on ward rounds, or where daily data is missing, will be considered as parental absence from the ward round.

`

## BadgerNet data source

Details on daily parental presence on ward rounds are captured on BadgerNet in daily summary forms in the *Parent present on consultant ward round today?* field. A form can be created for each baby for each calendar day where they are an inpatient, and NNAP will consider all of the forms created in relation to each eligible admission when determining parental presence.

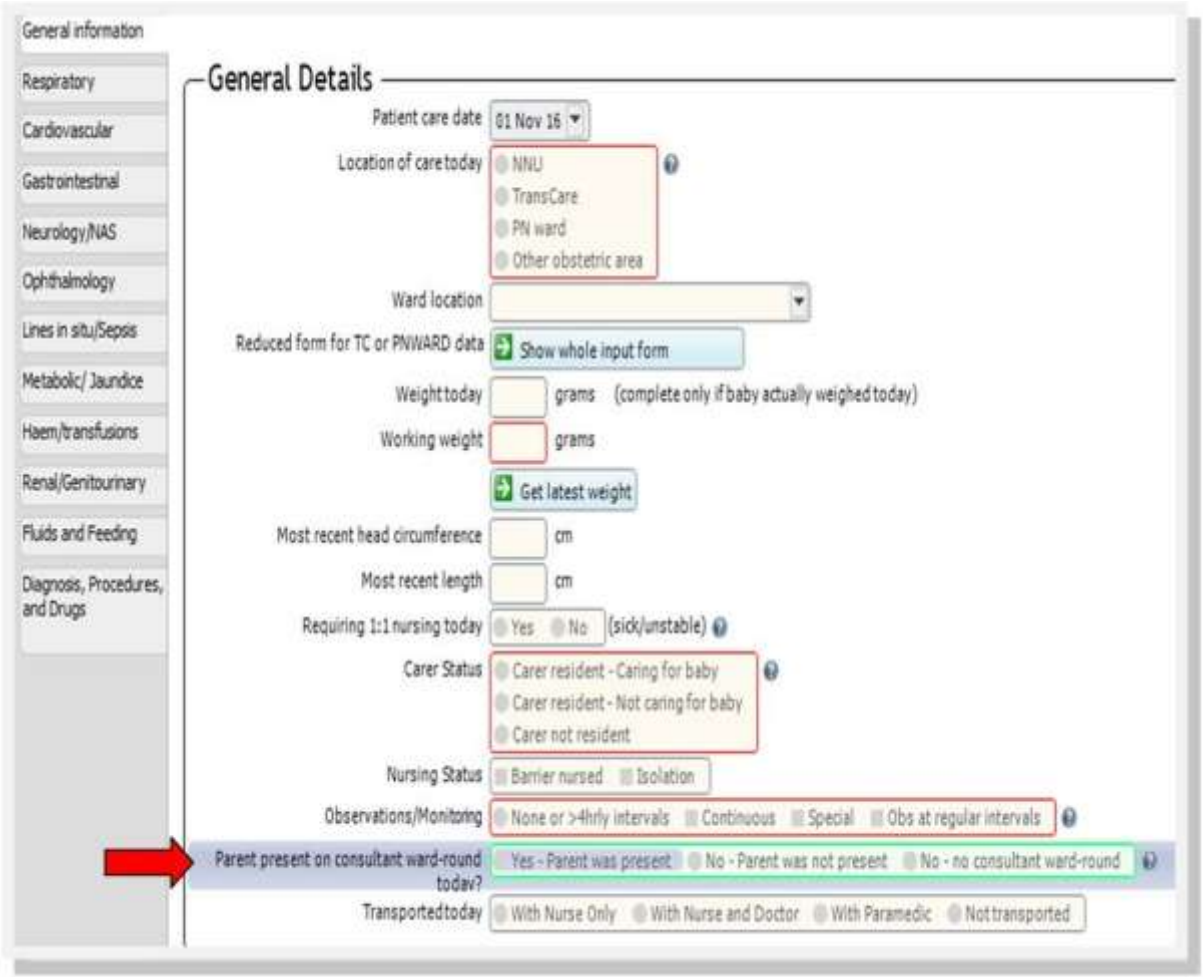


Figure 6: Daily summary, BadgerNet

## Additional information

### Background

The parents of babies admitted for care in neonatal units find themselves in a difficult and stressful situation, feeling that they have very little control in, or input towards, the care of their baby. It is therefore crucial that neonatal unit staff continue to keep parents informed of how their babies are being cared for and also listen to parents, try to understand how they are feeling and respond to any questions that they may have. This continual dialogue will also help parents to prepare for discharge, and transfer if required, by understanding the progress their babies have made and the progress they need to make prior to these stages.

This question is in addition to the consultation with parents within 24 hours of admission question.

### Opportunities for quality improvement

`

The proposed metric will allow units to compare a measure of daily parental involvement with similar types of unit and might allow units to reflect on whether different levels of parental involvement in ward rounds might improve parental partnership in care.

`

# On-time screening for retinopathy of prematurity

*Does an admitted baby born weighing less than 1501 g, or at gestational age of less than 32 weeks, undergo the first retinopathy of prematurity (ROP) screening in accordance with the NNAP interpretation of the current guideline recommendations14?*

Change to audit measure for 2021 data year: None.

## NNAP standard

Developmental standard: All (100%) of eligible babies should receive ROP screening within the time windows for first screening recommended in the guidelines.

Source of standard: National standard (RCPCH, RCOphth, BAPM and Bliss, *Guideline for the Screening and Treatment of Retinopathy of Prematurity*, 2008 [14]).

Comparison standard for outlier analysis: National rate

Note: In interpreting the national standards for this NNAP analysis, the Project Board has decided that a baby will be seen as having had ROP screening "on-time" if:

- A baby who was discharged before the ROP screening window opened had their first screening conducted prior to discharge, or
- A ROP screen takes place within the ROP screening window, before or after discharge.

The NNAP Project Board has also agreed to allow an extra week either side of the ROP screening window (Table 8).

Table 8: ROP screening windows

| Gestational age at birth (completed weeks) | ROP screening windows | |
|---|---|---|
| | National guideline ROP screening window | NNAP ROP screening window |
| Less than 27 | $30^{+0}$ to $30^{+6}$ weeks post-menstrual age inclusive | 29 to 31 weeks post-menstrual age inclusive |
| Greater than or equal to 27 | 4 to 5 weeks from birth (28-35 days) | 3 to 6 weeks from birth (21-42 days) |

## Inclusion criteria

- Babies who experienced their final neonatal discharge in the calendar year of analysis
- The baby was alive at the beginning of the national guideline screening window

and

`

- The baby was born at less than 32 weeks gestational age and was admitted to a neonatal unit

or

- The baby's birth weight was 1500 g or less.

## Attribution

If a ROP screen is conducted in accordance with the NNAP standard this is assigned to the neonatal unit performing the first screen within the NNAP ROP screening window.

If a baby is not screened in accordance with the NNAP standard this is assigned to the neonatal unit of care at the time that the national guideline screening window (not the extended NNAP ROP screening window) closed, or the neonatal unit of final discharge when the infant was discharged before the closure of the national guideline screening window.

Babies who died before the end of screening window, and who do not have a record of being "Screened on time" will be not be attributed to a unit.

## Deriving outcomes

ROP status will be derived from the ad–hoc and daily summary of care sections of BadgerNet to confirm if a screening took place and whether it took place during the NNAP ROP screening window (Table 9).

Table 9: NNAP ROP screening done categories

| These categories are totalled to give 'Any screen': | | | No screening data |
|---|---|---|---|
| Within NNAP ROP screening window | Before NNAP ROP screening window opened | After NNAP ROP screening window | No ad-hoc ROP form or ROP screen data on daily care summary |
| Screened on time | Screened early | Screened late | No screening data |

`

## BadgerNet data source

Details on ROP screenings are captured on BadgerNet via ad-hoc forms for ROP screening and from the daily summary form when *ROP screen today* is answered *Yes*. Where evidence of ROP screening is available from both sources for the same day ad-hoc screening data will be used preferentially.

The *Date and time* from the ad-hoc form is used to determine the time of screening, whilst daily summary is considered to have happened at the very beginning of the day (00:00).

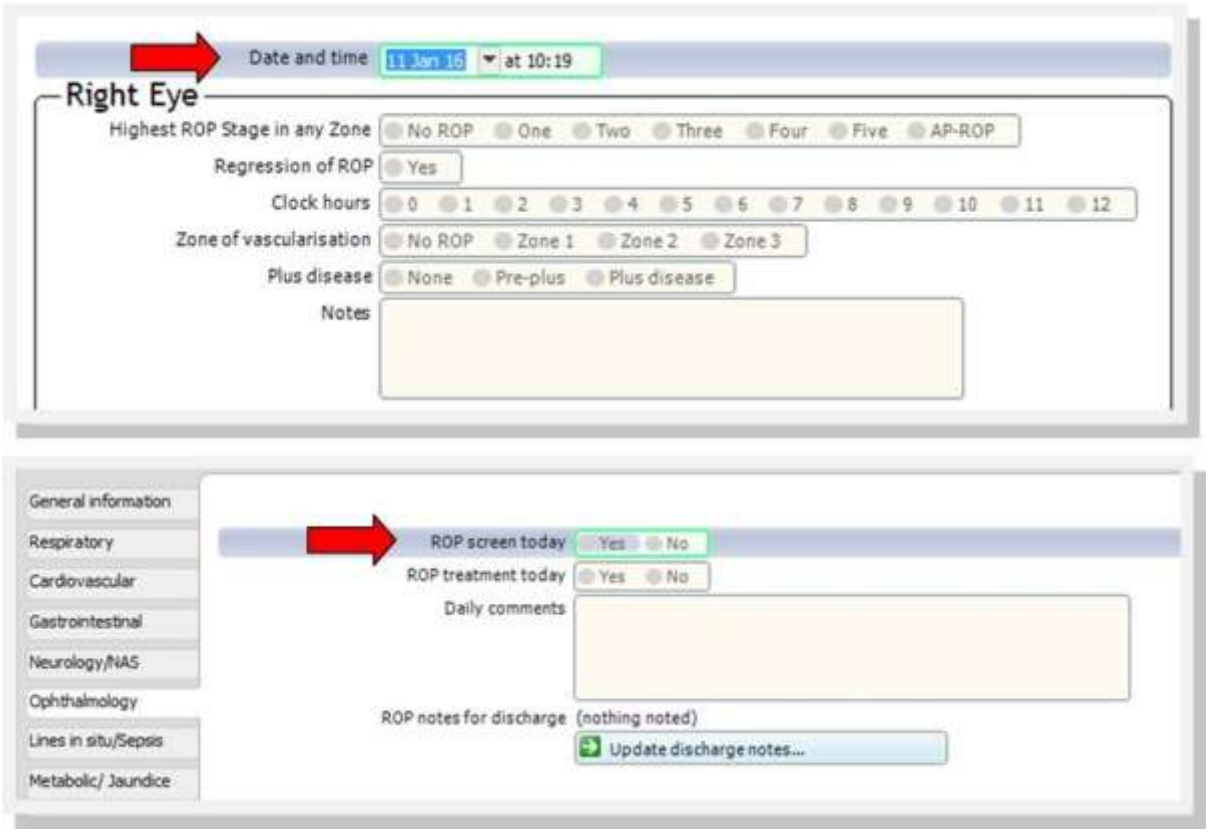


Figure 7: Ad-hoc form for ROP screening (top) and daily summary form (bottom), BadgerNet

`

# Bloodstream infection

Does an admitted baby have one or more episodes of bloodstream infection, characterised by one or more positive blood cultures taken, after 72 hours of age?

Change to audit measure for 2021 data year: None. From 2018, there was a change to the inclusion criteria to so that the denominator includes only babies still present on the neonatal unit at 72 hours of age.

## NNAP standard

Developmental standard: Benchmarking only.

Comparison standard for outlier analysis: Treatment effect of 0% (babies born at less than 32 weeks gestational age.

## Inclusion criteria

- Babies who experienced their final neonatal discharge in the calendar year of analysis.
- Babies who were present on the neonatal unit at 72 hours of age.

## Attribution

Blood cultures will be attributed to the neonatal unit of care when the culture was taken, or for units where there were two such units on a day of care, the unit completing the culture form. Babies will be counted as eligible once in each neonatal unit they were admitted to.

## Deriving outcomes

Culture records will be considered as complete if the pathogen results for the culture are entered including 'None' or 'No growth'.

Fungal, and bacterial culture growths will be categorised as pure growths of a clearly pathogenic organism, mixed growths or organisms of uncertain significance (including skin commensals) according to a predefined list of clearly pathogenic known pathogens (see Appendix 1 for the list used for 2017 data).

Data pertaining to late onset bloodstream infection will be presented in gestational age sub groups, and subdivided by positive cultures for "known pathogens" and "skin commensal" organisms (organisms which may represent "false positive" blood cultures).

Data viewing will be further enhanced by presentation of an indication that all positive blood cultures have been entered, for centres where this is the case.

`

## BadgerNet data source

Details for blood cultures and their results will be captured via ad-hoc forms for cultures on BadgerNet.

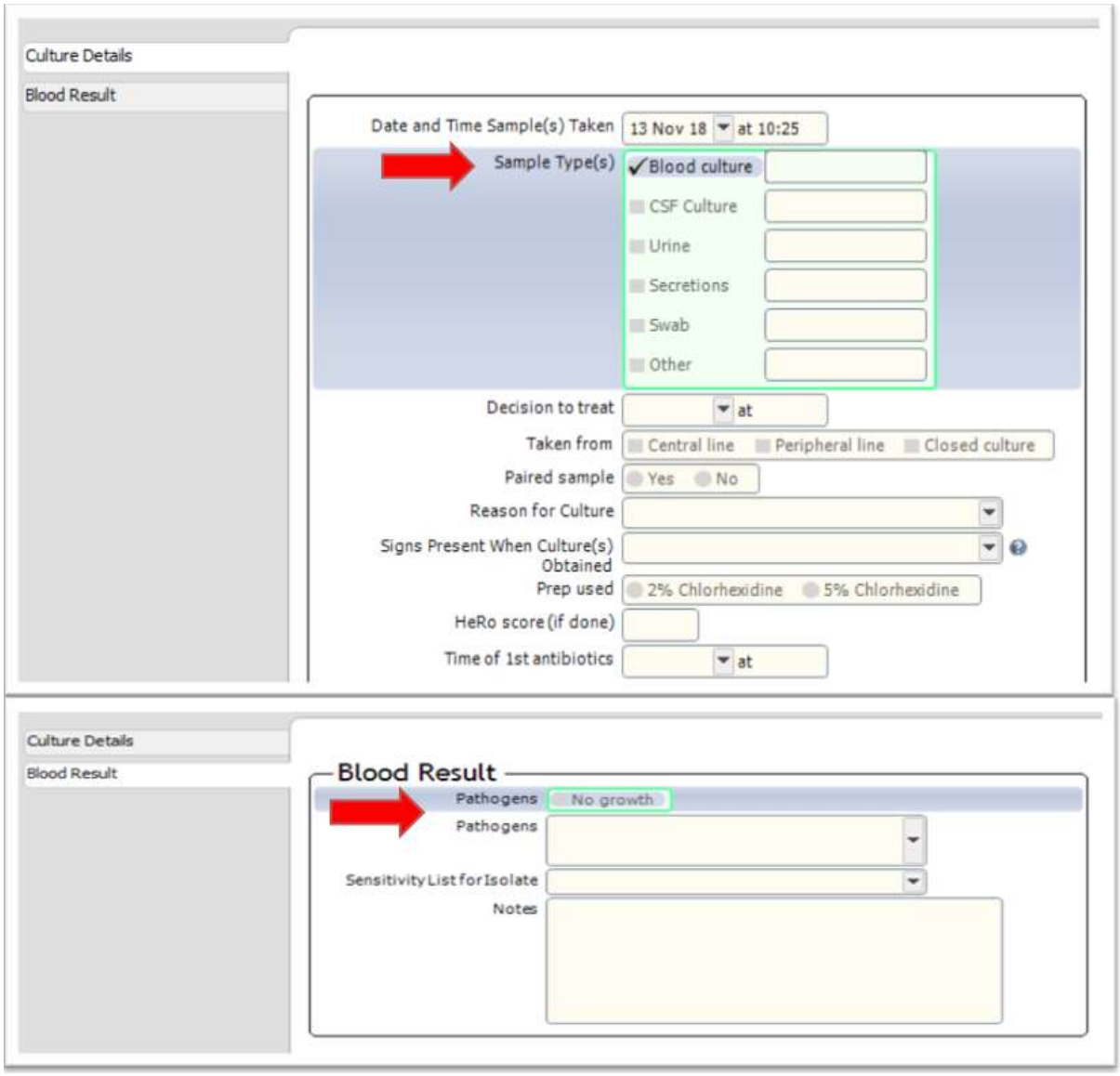


Figure 8: Ad-hoc form for blood culture taken (top), and ad-hoc form for blood culture results (bottom)

`

# Bronchopulmonary dysplasia

*Does an admitted baby born at less than 32 weeks develop bronchopulmonary dysplasia (BPD) or die?*

Change to audit measure for 2021 data year: None.

## NNAP standard

Developmental standard: None, benchmarking only.

Comparison standard for outlier analysis: Treatment effect of 0% (network level only).*

*Note: BPD in a network is assessed by comparing its rate with the rate of a comparable set of babies in the UK (or NNAP) as a whole. More information about this method is found in the NNAP statistical analysis plan.

## Inclusion criteria

- Babies with a gestational age at birth of less than 32 weeks.
- Babies who experienced their final neonatal discharge in the calendar year of analysis.

AND

- Babies who were still an inpatient in a neonatal unit at 36 weeks postmenstrual age, had been discharged alive from neonatal care at less than 36 weeks postmenstrual age, or had died before 36 weeks postmenstrual age.

## Attribution

Attribution will be to the hospital of birth. Outcomes will also be reported by network of birth. When the place of birth is unknown, a non-hospital location, or a hospital without a neonatal unit, the place of birth will be assigned as *Other*. Babies whose place of birth is listed as Other will have their network of birth updated to the provider network of their earliest episode.

## Deriving outcomes

Definition of bronchopulmonary dysplasia

BPD will be defined by the level of respiratory support received at 36 weeks post-menstrual age (Table 10).

When a baby was discharged from neonatal care before reaching 36 weeks post-menstrual age, data from the time of discharge will be used instead.

`

Table 10: Categorising BPD or death in NNAP based on daily respiratory support data

| Survival at 36 weeks CGA | Respiratory data from 36 weeks post-menstrual age / final discharge | | |
|---|---|---|---|
| | Not receiving respiratory support | Receiving respiratory support* | Missing required respiratory data** |
| Died before 36 weeks PMA | Died | Died | Died |
| Survived to 36 weeks PMA | No BPD | BPD | BPD not determinable |

*'Respiratory Support' is defined as receiving any of the following at the specified time:

- Ventilation
- CPAP
- Non-invasive ventilation (e.g. BiPAP)
- Hi flow nasal cannula therapy (i.e. ≥ 2 lpm gas flow)
- Oxygen treatment

** In instances where respiratory data is not available for the specified day, data from the subsequent day of care (or penultimate day of care for babies discharged less than 36 weeks) will be sought instead. When respiratory data is also missing from this second source the baby will be classified as 'Missing required data' for that period.

Babies will be defined as having missing data if there is no data available to determine respiratory support.

## BadgerNet data source

Details on respiratory support used to calculate levels of BPD are captured on BadgerNet in daily summary forms. A form is created for each baby for each calendar day where they are an inpatient on a neonatal unit, and the fields *Respiratory Support*, *Added oxygen*, *Mode of ventilation* and *Mode of non-invasive support* will be used to by the NNAP.

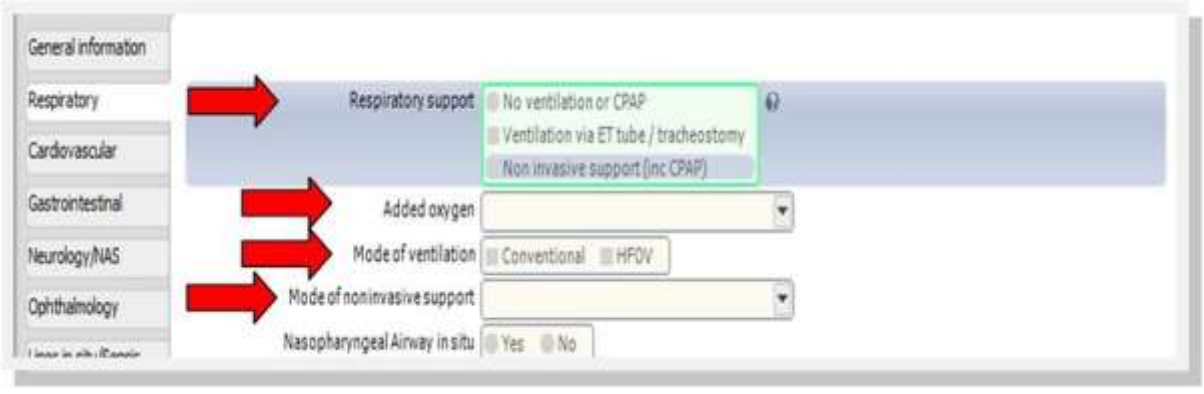


Figure 9: Daily summary form, BadgerNet

`

# Necrotising enterocolitis

*Does an admitted baby born at less than 32 weeks gestational age meet the NNAP surveillance definition for necrotising enterocolitis (NEC) on one or more occasion?*

Change to audit measure for 2021 data year: None.

## NNAP standard

Developmental standard: Benchmarking

Comparison standard for outlier analysis: Treatment effect of 0%.

## Background and evidence base

## Inclusion criteria

- Babies who experienced their final neonatal discharge in the calendar year of analysis.
- Babies born at less than 32 weeks gestational age and survived to at least 48 hours after birth.

## Attribution

- Babies will be attributed to their location of care at 48 hours of life, which is intended as a proxy measure of the intention to provide ongoing care for a baby in a given neonatal unit.
- When a baby is in transit between units at 48 hours the baby will be assigned to the transferring hospital. When multiple admission locations exist at 48 hours of life, the baby will be attributed to the earliest associated admission time.

## Deriving outcomes

The analysis is based upon where the baby was resident at 48 hours of age. NEC may be diagnosed at surgery, post-mortem or based on the following clinical and radiographic signs.

At least one clinical feature from:

- Bilious gastric aspirate or emesis
- Abdominal distension
- Occult or gross blood in stool (no fissure)

And at least one radiographic feature from:

- Pneumatosis
- Hepato-biliary gas
- Pneumoperitoneum

Infants clinically diagnosed as NEC using the clinical and radiographic criteria who are found at surgery or post-mortem to have “Focal Intestinal Perforation” should not be recorded as having NEC.

`

Table 11: Categorisation of NEC diagnosis

| Survival to discharge home | Was NEC Diagnosed during any admission? | | | | | |
|---|---|---|---|---|---|---|
| | NEC diagnosis based on surgery | NEC diagnosis based on post-mortem | NEC diagnosis based on presence of clinical signs | | NEC not diagnosed | NEC diagnosis data missing |
| | | | At least 1 radiographic and 1 clinical feature | Radiographic or clinical features missing | | |
| Survived to discharge home | NEC | NEC | NEC | Missing data (alive at discharge) | No NEC | Missing data (alive at discharge) |
| Died prior to discharge home | NEC | NEC | NEC | Missing data (died before discharge) | No NEC but died prior to discharge | Missing data (died before discharge) |

## BadgerNet data source

For babies born at less than 32 weeks, the field *Was NEC diagnosed during this admission?* will appear on the *Discharge details*. Data from this field, and it's follow on question (*Based on*, *Clinical feature(s)*, *Radiographic Features*.

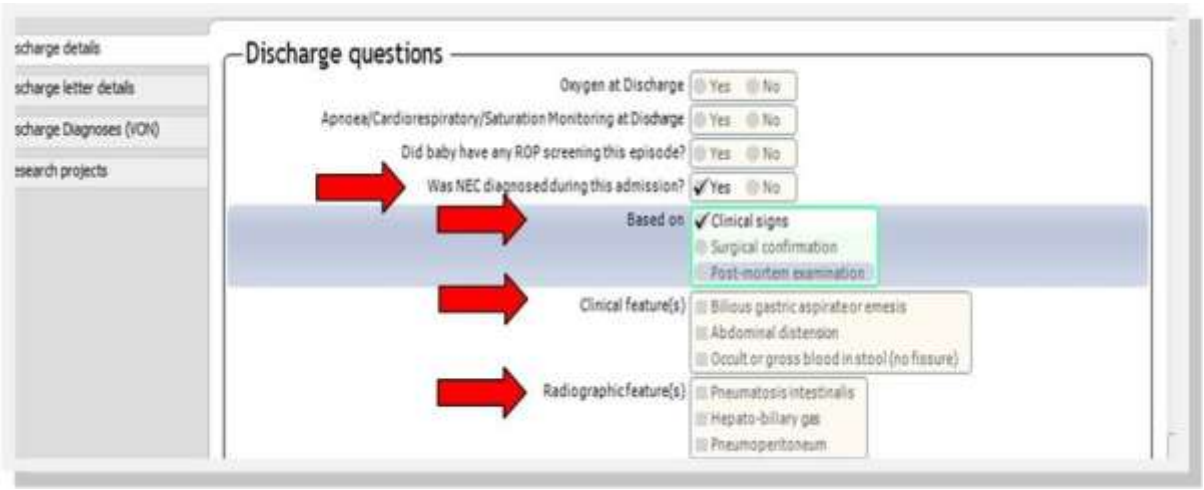


Figure 10: Discharge details page, BadgerNet

## Additional information

### Background

Necrotising enterocolitis (NEC) is a devastating consequence of preterm delivery typically affecting around 5% of babies born at less than 32 weeks gestation, with known variation between centres. Mortality is high, exceeding 20%. Observational evidence suggests that survivors experience substantially higher rates of developmental impairment. Hospital stays in survivors are typically prolonged, and frequently require transfer with prolonged care, often in surgical centres. As well as being disadvantageous for babies and families, this

`

confounds analyses of incidence where cases are attributed to the hospital providing the majority of the care days.

Opportunities for quality improvement

NEC is known to be influenced by antenatal factors, such as in utero growth. The evidence base for the widely-held view that postnatal feeding strategies influence necrotising enterocolitis is, as yet, inconclusive. Limited evidence supports the assertion that alterations in feeding increments can moderate the risk of NEC. However, meta-analyses based on older trials of donor breast milk suggest that using formula milk substantially increases the risk of NEC. Finally, meta-analysis of probiotic trials in very large numbers of preterm babies suggests that probiotic use moderates the risk of NEC.

Measuring rates of NEC will therefore afford neonatal units opportunities to compare their rates of NEC with those of other neonatal units, in a way unaffected by variations in interventions rates according to local surgical practice. Units with higher NEC rates will wish to address their adherence to strands from known quality improvement initiatives.

It is known that a significant number of babies with NEC die without surgery – describing the site where NEC is first diagnosed potentially represents a quality improvement opportunity.

`

# Early breastmilk feeding

*Does a baby born at less than 32 weeks gestational age receive any of their own mother's milk at day 14 of life?*

Change to audit measure for 2021 data year: None.

## NNAP standard

Developmental standard: Benchmarking only.

## Inclusion criteria

- Babies born at less than 32 weeks gestational age who survive to their 14th day of life.
- Babies who experienced their final neonatal discharge in the calendar year of analysis.

## Attribution

- Babies will be attributed to their location of care at 48 hours of life, which is intended as a proxy measure of the intention to provide ongoing care for a baby in a given neonatal unit.
- When a baby is in transit between units at 48 hours the baby will be assigned to the transferring hospital. When multiple admission locations exist at 48 hours of life, the baby will be attributed to the earliest associated admission time.

## Deriving outcomes

Babies will be classified as meeting the NNAP standard if they are noted to have received any of the following types of enteral feed on their 14$^{th}$ day of life.

- Suckling at the breast
- Mother's fresh expressed breastmilk
- Mother's frozen expressed breastmilk

## BadgerNet data source

The primary source for information on feeding at discharge is daily summary data on enteral feeds for the 14th day of neonatal care on the BadgerNet system. When enteral feeding data is missing for the 14th day, data from 13th or 15$^{th}$ day of care will be used instead (the most positive result will be used).

`


General information
Respiratory
Cardiovascular
Gastrointestinal
Neurology/NAS
Ophthalmology
Lines in situ/Sepsis
Metabolic/ Jaundice
Haem/transfusions
Renal/Genitourinary
Skin
Fluids and Feeding
Other Problems
Fluids and feeding
Get feeding information from yesterday...
Parenteral nutrition today (TPN)
IV glucose and electrolyte solutions
Enteral feeds today
Probiotics
Was baby tube fed for any part of day?
Method of feeding
Additives
Skin to skin or Kangaroo care today?
Mouth care today?
Yes
No
Daily comments

`

Additional information

Breastmilk confers benefit for preterm babies, both through reducing adverse outcomes such as necrotising enterocolitis, and also by long term effects on neurodevelopment.[1,2,3] In order for babies to benefit from both early risk modification (e.g. reduction in NEC) and long-term benefits, mothers of very preterm babies have to be successful in establishing expression of breastmilk, and to sustain this expression and intent to breastmilk feed over a long period. The existing measure of breastmilk feeding within NNAP (prevalence of any breastmilk feeding at discharge home) assesses establishment of expression and its continuation to such a point where a baby can be discharged breastmilk feeding. This new measure is designed to assess the success of initiation of breastmilk expression, in order to facilitate comparison between units, and quality improvement activities based on this.

Opportunities for quality improvement

Given the widely acknowledged importance of breastmilk in promoting improved outcomes among very preterm infants, units with lower rates of breastmilk feeding at 14 days will wish to compare their practices to those with higher rates of breastmilk feeding. Measures addressing practical, professional, environmental and peer support for breastmilk expression may be of relevance to unit and network based neonatal quality improvement teams.

`

# Breastmilk feeding at discharge home

*Does a baby born at less than 32 weeks gestational age receive any of their own mother's milk at discharge to home from a neonatal unit?*[13]

Change to audit measure for 2021 data year: None. From the 2019 data year, change of gestational age upper limit to babies born at less than 32 weeks gestational age and change of inclusion criteria so that babies transferred during their neonatal care are no longer excluded.

## NNAP standard

Developmental standard: Eighty percent (80%) of babies born at less than 32 weeks gestational age should receive at least some of their mother's milk at discharge home from the neonatal unit.

Source of standard: By consensus, in consultation with BAPM.

Comparison standard for outlier analysis: Not applicable, no outlier analysis.

## Inclusion criteria

- Babies born at less than 32 weeks gestational age.
- Babies who are discharged home alive.
- Babies who experienced their final neonatal discharge in the calendar year of analysis.

## Attribution

Attribution will be to the neonatal unit of final discharge.

## Deriving outcomes

Babies will be classified as meeting the NNAP standard if they are noted to have received any of the following types of enteral feed on their final day of care:

- Suckling at breast
- Mother's fresh expressed breast milk
- Mother's frozen expressed breast milk.

## BadgerNet data source

The primary source for information on feeding at discharge is daily summary data on enteral feeds for the last day of neonatal care on the BadgerNet system. When enteral feeding data is missing for the final day, data from the penultimate day of care will be used instead.

`




Figure 11: Daily summary form, BadgerNet

`

# Follow-up at two years

*Does a baby born at less than 30 weeks gestational age receive medical follow-up at two years gestationally corrected age (18-30 gestationally corrected age range of acceptable ages)?*

*Does a baby have complete results of a structured assessment recorded?*[4,15]

Change to audit measure for 2021 data year: None.

## NNAP standard

Developmental standard: Ninety percent (90%) of babies with two-year follow-up data entered.

Source of standard: NNAP Project Board

Comparison standard for outlier analysis: National rate.

## Inclusion criteria

- Babies born at less than 30 weeks who are not recorded as deceased within their episodic data (including final neonatal outcome).
- The eligible cohort runs for births from July to June each year, for babies who would have reached two years corrected age since the last annual report. Current and projected denominators are shown in Table 12.

Table 12: Categorising eligible babies for follow-up at two years of age

| NNAP data year | Two-year assessment cohort: Time of birth (inclusive) |
|---|---|
| 2018 | July 2015 to June 2016 |
| 2019 | July 2016 to June 2017 |
| 2020 | July 2017 to June 2018 |
| 2021 | July 2018 to June 2019 |

## Attribution

Attribution will be to the neonatal unit of final discharge. When the unit of final neonatal discharge home cannot be ascertained, two-year data is assigned to the last known episode of neonatal care.

## Deriving outcomes

Assessment data will be considered for analysis if it took place between 18 and 30 months corrected age for the infant. This is calculated using assessment date, date of birth and gestational age at birth. If any of these fields are blank, the infant will be classified as *Outside of date range*. If the *Reason child not assessed* field is filled in, any data entered for this record will not count towards the analysis (Table 13).

`

Table 13: Categorising two-year follow-up data

| Two-year follow-up outcome form | NNAP category |
|---|---|
| Any two-year follow-up health data entered | Health data entered |
| Lost to follow-up | No health data entered: Lost to follow-up |
| Died post discharge | Health data entered |
| Responsibility of another unit | No health data entered: Not assessed for other reason |
| Local decision not to follow-up | No health data entered: Not assessed for other reason. |
| Empty follow-up form / No follow up form | No health data entered: No health data entered at all |
| Assessment occurred outside 18-30 months corrected gestational age | No health data entered: No health data entered at all |

Assessment data is categorised based on questions from the TRPG/SEND/NNAP 2-Year Corrected Age Outcome Form. Questions are determined as being related to severe or mild/moderate impairment, and impairment for babies is classified based on the highest order of impairment they show within each NNAP impairment category.

Table 14: Questions from the outcome form are associated with the following NNAP impairment categories

| NNAP impairment category | Domains used from TRPG/SEND/NNAP form | Questions related to mild/moderate impairment | Questions related to severe impairment |
|---|---|---|---|
| Neurodevelopmental | 1.Neuromotor | a. Does the child have difficulty walking?<br>b. Is the child's gait non-fluent or abnormal reducing mobility?<br>d. Is this child unstable or needs to be supported when sitting?<br>f. Does this child have any difficulty with the use of one hand?<br>g. Does this child have difficulty with the use of both hands? | c. Is this child unable to walk without assistance?<br>e. Is this child unable to sit?<br>h. Is this child unable to use hands (i.e. to feed)? |

`

| | | | |
|---|---|---|---|
| | 6.Neurology | a. Has this child had a fit or seizure in the past 12 months?<br>b. Is this child on any anticonvulsants?<br>d. Has this child ever had ventriculo-peritoneal shunt inserted? | c. Has this child had more than 1 seizures a month despite treatment |
| | 8.Development | a. Is the child's development between 3-6 months behind corrected age?<br>b. Is the child's development between 6-12 months behind corrected age? | c. Is the child's development more than 12 months behind corrected age? |
| | 9.Neurosensory | a. Does this child have a hearing impairment?<br>b. Does this child have hearing impairment corrected by aids?<br>d. Does this child have any visual problems (including squint)?<br>e. Does this child have visual defect that is not fully correctable? | c. Does this child have hearing impairment not correctable with aids?<br>f. Is this child blind or sees light only? |
| | 10.Communication | a. Does this child have any difficulty with communication?<br>b. Does this child have difficulty with speech (< 10 words/signs)?<br>d. Does this child have difficulty with understanding outside of familiar context? | c. Does this child have < 5 meaningful words, vocalisations or signs?<br>e. Is this child unable to understand words or signs? |
| Respiratory | 3. Respiratory & CVS system | a. Does this child have limited exercise tolerance with or without treatment? | b. Does child require supplemental oxygen or other respiratory support? |
| Gastro-intestinal | 4. Gastro-intestinal Tract | a. Is this child on a special diet?<br>b. Does this child have a stoma? | c. Is this child having renal dialysis or awaiting renal transplant? |

`

### Categorising missing assessment data

Missing data for individual assessment questions can lead to an infant's developmental outcome being classified as *not determinable*. This occurs when the missing data still has the potential to change the impairment status of the infant. For instance, if an infant is classified as having *mild / moderate* impairment from their entered data there will be no consequence from missing data for other questions associated with mild / moderate impairment. If, however, the same infant was missing an answer to a severe impairment question the status of the infant would be *not determinable*, as the missing data could still impact their impairment classification. Therefore, an infant must have complete data within an NNAP category in order to be classified as having *no impairment*.

### Provision of standardised health assessments

An additional analysis is conducted to determine how many babies with health data entered at 18-30 months corrected age were provided with a Schedule of growing, Bayley III or Griffiths assessment. Any data entered in relation to these standardised assessments will be considered as evidence of a standardised assessment being provided.

## BadgerNet data source

Data from the two-year follow-up form will be used to analyse assessment data. Which sections are used for each part of the analysis is indicated below by the coloured arrows:

`

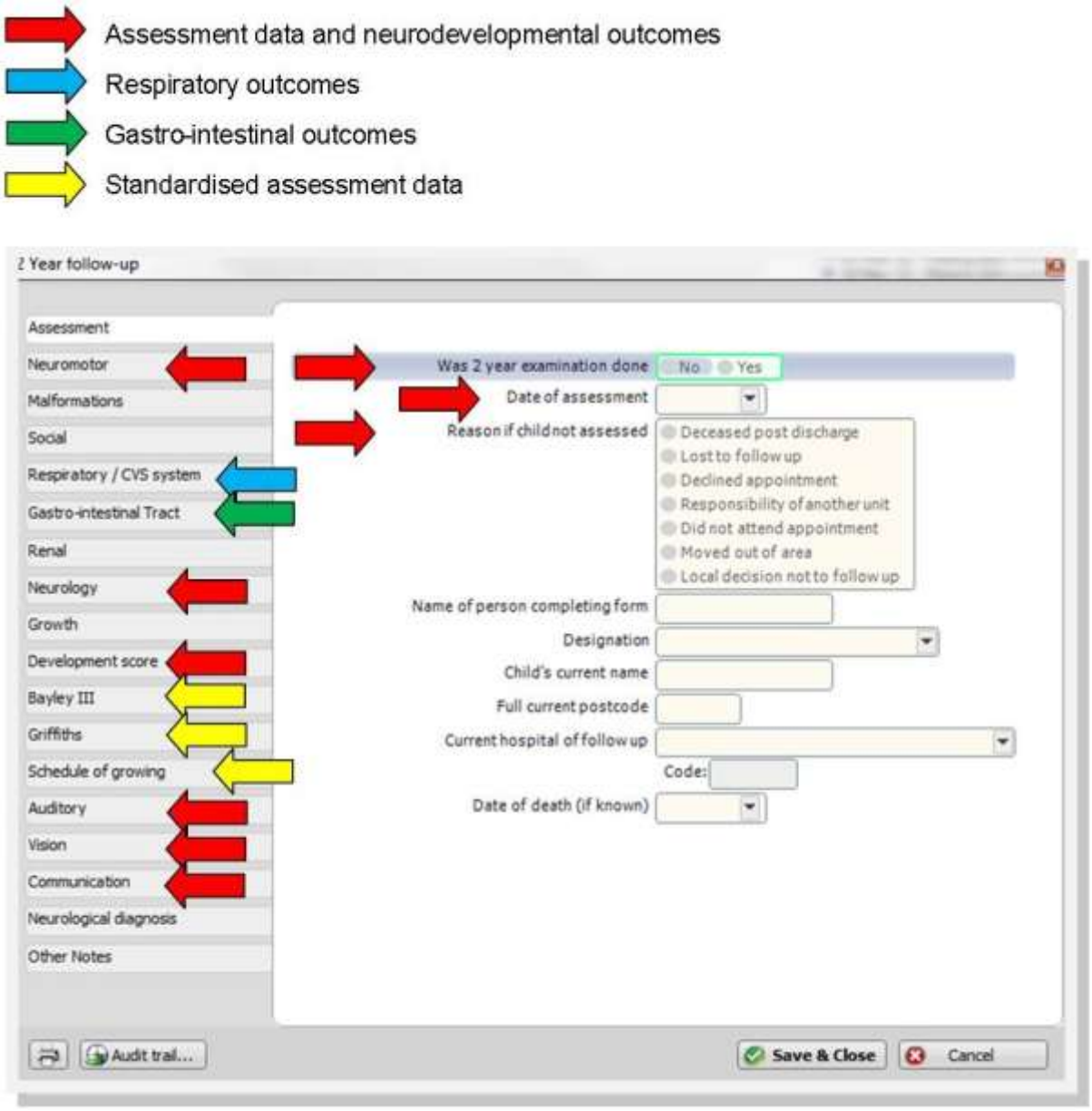


Figure 12: Two-year follow-up form, BadgerNet

`

# Mortality to discharge in very preterm babies

*Does a baby born at less than 32 weeks gestational age die before discharge home, or 44 weeks post-menstrual age (whichever occurs sooner)?*

Note: Babies discharged to a hospice for palliative care (such as for compassionate extubation) and who die prior to 44 weeks post-menstrual age are counted in the numerator.

Change to audit measure for 2021 data year: None

## NNAP standard

Developmental standard: None

Comparison standard for outlier analysis: Treatment effect of 0% (network level only).

## Inclusion criteria

Denominator: Number of babies admitted to a neonatal unit whose birth gestation was 24 to 31 weeks gestation inclusive.

Numerator: Deaths of babies 24 to 31 weeks gestation inclusive, before discharge from hospital to home, or discharge for palliative care with agreed non-intervention plan in place followed by death prior to 44 weeks post-menstrual age (e.g. ventilated baby discharged to a hospice). In hospital deaths in units not submitting data to the NNAP will be included. Mortality at or after 44 weeks post-menstrual age will be excluded.

Table 15: Categorising eligible babies for Mortality until discharge or 44 weeks PMA

| NNAP data year | Cohort: Date of birth |
|---|---|
| 2018 | 1 July 2015 to 30 June 2018 |
| 2019 | 1 July 2016 to 30 June 2019 |
| 2020 | 1 July 2017 to 30 June 2020 |
| 2021 | 1 July 2018 to 30 June 2021 |

## Attribution

The NNAP will report mortality on three year rolling epochs. Attribution will be to network of birth.

## Deriving outcomes

Raw and adjusted mortality rates will be published for network and national data, but not for units.

Case mix adjustment: For limited variables, including gestation, gender, multiplicity and ethnicity but neither antenatal steroid administration nor congenital anomalies.

`

## BadgerNet data source

Use the *Final Neonatal Outcome* page to record deaths that occur at Non-NNAP units, along with the date and time of death. Please ensure that you click save and close to ensure that any outcomes recorded by another unit using BadgerNet but not participating in the NNAP are recorded.

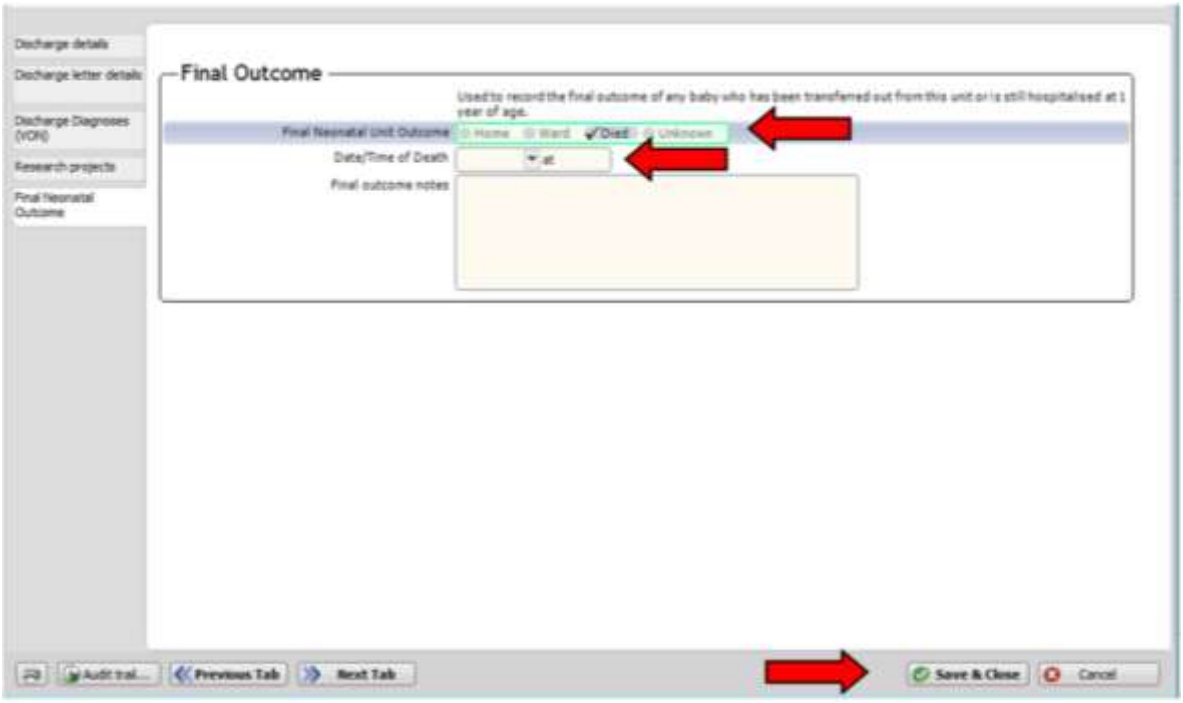


The NNAP mortality analysis will only include babies admitted to neonatal units, in the first instance. However, we would like units to report liveborn but not admitted deaths using Badger at gestations down to, and including, 23 weeks. Only the briefest of details are required to complete a “delivery room death” admission in place of a “neonatal unit admission”.




## Additional information

### Rationale

The National Advisory Group on Clinical Audits and Enquiries (NAGCAE) suggested NNAP report mortality in 2013. The NNAP agreed to form an expert group, and has subsequently discussed reporting with the MBRRACE-UK group. MBRRACE-UK report neonatal mortality

`

(<28 days) on all liveborn babies including those not admitted for neonatal care and do not have plans to report later mortality at this point. NNAP mortality reporting will build on the firm foundations established by NDAU mortality reporting to date.

Mortality is a vitally important outcome of neonatal care: reporting will add to the NNAP's perspective on neonatal services. In the first phase the NNAP plans to report on mortality to discharge of admitted babies. This definition may facilitate quality improvement of care within the neonatal unit. One reason for omitting babies born at 23 weeks gestation from the initial phase of reporting is that there are known important variations in rates of admission of babies at very low gestations. Low gestation babies have the highest mortality. Starting by reporting only on babies of 24-31 weeks gestation inclusive will maximise the comparability of reported neonatal network mortality to discharge.

Future phases of mortality reporting

Once NNAP mortality reporting is established, it is anticipated that future phases of reporting will include numerators and denominators extending to 23 weeks gestation, and the inclusion of liveborn, but not admitted cases of mortality.

What next?

Neonatal services should have systems for ensuring reporting to NNAP, via Badger, of any pre-44 week post-menstrual age mortality to babies born at 24 to 31 weeks gestation who were discharged to non NNAP reporting units (surgical units, hospices, paediatric wards).

Neonatal should have systems to report to NNAP, via Badger, liveborn but not admitted babies at 23-31 weeks gestation (inclusive) who later die. These will be small in number, but are significant to research projects, MBRRACE-UK and future NNAP mortality reporting.

`

# Nurse staffing on neonatal units

- *What proportion of nursing shifts are numerically staffed according to guidelines and service specification?*

Note: Shifts are based on corresponding level of cot occupancy calculated by Badger system.

Proportion of shifts numerically staffed according to guidelines and service specification

Numerator: Number of eligible shifts where nurse staffing met or exceeded service specification rules (1:1 intensive care; 1:2 high dependency care; 1:4 special care; additional shift coordinator)[4,16,17].

Denominator: Number of eligible shifts (data collection instrument and measure based on a two-shift model of each calendar day).

Change to audit measure for 2021 data year: Measures 2 and 3 removed.

## NNAP standard

Developmental standard: 100% of shifts staffed according to guidelines and service specification.

## Inclusion criteria

A "nurse" is a member of non-medical staff with an allocated patient workload, or acting as a coordinator, with or without Nursing and Midwifery Council (NMC) registration, with or without a qualification in speciality. Staff members without allocated patients, such as housekeepers, research nurses, nurses in primarily educational roles are specifically excluded.

When entering data about partially worked day shifts, units should enter early or late shifts as follows: where a nurse is only present for an "early" or "late" part of a day shift, record as 0.5 shifts.

Any shifts with no cot occupancy or nurse numbers data will be removed from the measure.

Additionally, any units with less than or equal to 25% data completeness across all their entered shifts will be removed from the measure. This completeness is assessed based on completion of the "Registered Nurses, qualified in specialty" field.

Use the guidance *Safe, sustainable and productive staffing: An improvement resource for neonatal care* to support data completion.

## Attribution

Attribution will be to the neonatal unit.

## BadgerNet data source

Data from the Nursing numbers update form (Figure 13) in BadgerNet will be used for this measure. The Nursing numbers update form is found within the Unit report section.

`

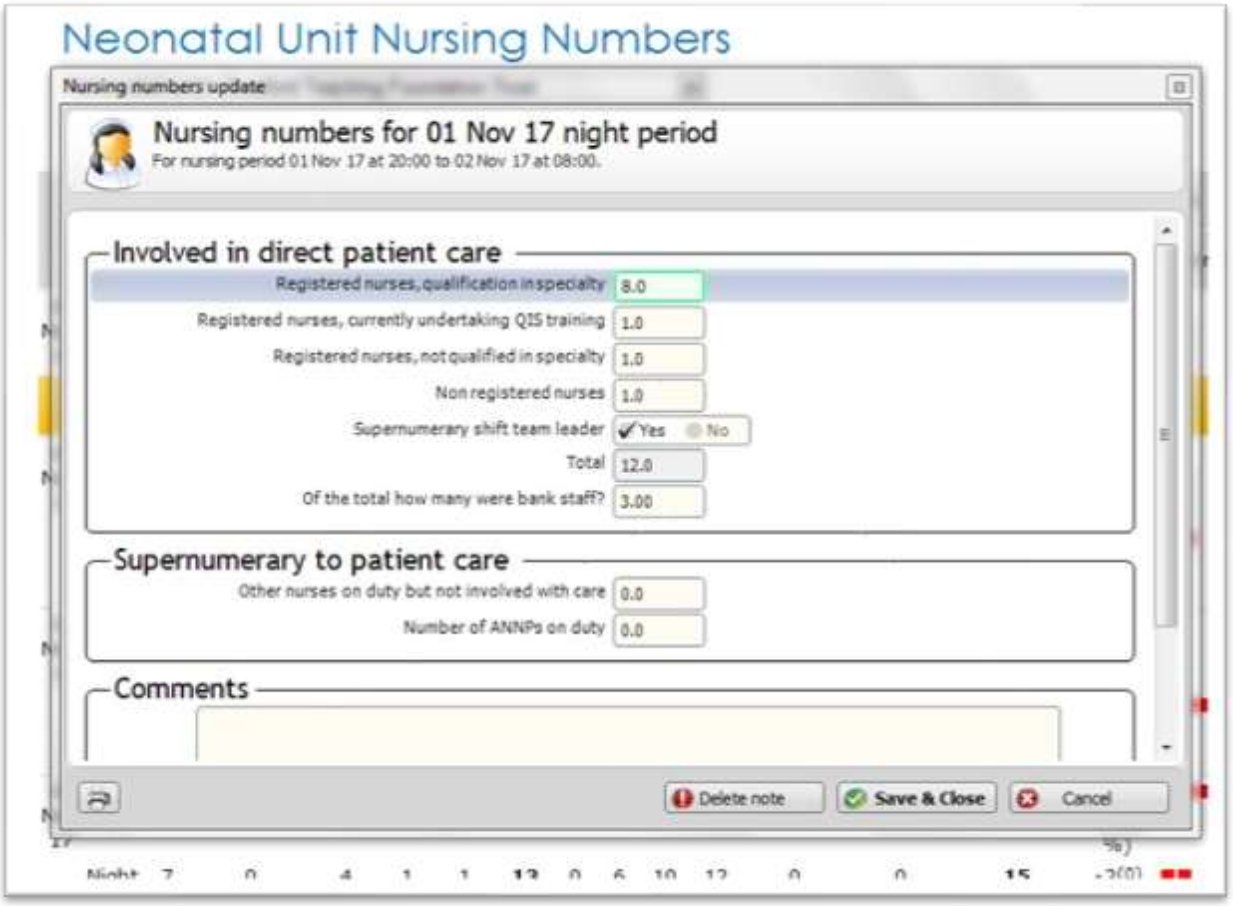


Figure 13: Nursing numbers update form, BadgerNet

Data entered into the form is summarised in the Neonatal Unit Nursing Numbers report (Figure 14).



| Period | Nurses caring for patients | | | | | | | Cot occupancy | | | | | Nurses required | | QIS Required (IC & HD | |
|---|---|---|---|---|---|---|---|---|---|---|---|---|---|---|---|---|
| | With qual. | Undertaking QIS | Without qual. | Not Reg. | Team Leader | Total | Bank Staff | IC | HD | SC | Admissions | Discharges | BAPM Recommends | Difference | Toolkit recommends | Differenc |
| 01 Nov 17 Day | 6 | 0 | 4 | 1 | 1 | **12** | 1 | 3.3 | 7 | 11.4 | 2 | 2 | **10.6** | 1.4(0) (13 %) | 6.8 | -0.8 |
| Night | 8 | 1 | 1 | 1 | 1 | **12** | 3 | 4 | 7 | 10.3 | 0 | 1 | **11.1** | 0.9(0) (8 %) | 7.5 | 1.5 |
| 02 Nov 17 Day | 5 | 0 | 5 | 2 | 1 | **13** | 0 | 4 | 8.2 | 10.3 | 5 | 0 | **11.7** | 1.3(0) (11 %) | 8.2 | -3.2 |
| Night | 8 | 1 | 2 | 0 | 1 | **12** | 3 | 5.8 | 8 | 12.3 | 2 | 0 | **13.9** | -1.9(0) (-13 %) | 9.8 | -0.8 |
| 03 Nov Day | 5 | 0 | 7 | 0 | 1 | **13** | 0 | 5 | 8.3 | 10.4 | 2 | 2 | **12.7** | 0.3(0) (2 %) | 9.1 | -4.1 |

Figure 14: Neonatal unit nursing numbers, BadgerNet

## Additional information

### Background

Neonatal units in England are commissioned by NHS England specialist commissioning, according to the service specification[4,16,17]. Services in the devolved nations are commissioned

`

on a comparable basis according to the related British Association of Perinatal Medicine (BAPM) standards[17]. Nurse staffing is known to be associated with outcome, with higher levels of nurse staffing associated with improved outcomes[18]. Audit users have asked that BAPM report on measures of nurse staffing, and the NNAP Project Board agreed to report a comparative measure of nurse staffing to allow neonatal units and neonatal networks to identify opportunities to improve the planning and delivery of neonatal unit care.

Opportunities for quality improvement

It is known that neonatal unit staffing varies, and that some units experience significant challenges in delivering a staffing model that meets with the standards identified in the service specification[4]. This is in part due to the unplanned nature of neonatal care, and random variations in demand. Additionally, challenges in appointing, retaining and providing career progression to a very highly specialist workforce may result in the provision of fewer nurses on individual nursing shifts than are mandated by the service specification. Significant resources are available to help services plan their workforces to meet with the standards.

The measure describes the proportion of nursing shifts which are staffed in accordance with the service specification, and additionally for each period will report how many additional nurse shifts would have been required to provide staffing at least adhering to the service specification, assuming a completely flexible additional workforce.

The NNAP recognises that it is not likely that reporting data will result in immediate moves to fully adherent staffing of all shifts in all units. Rather it is intended that this measure will enable commissioners and providers to focus on efforts to improve staffing in units with the highest deficits.

`

# Neonatal Preterm Brain Injury

*Does a baby born at less than 32 weeks gestation experience any of the following forms of brain injury?*

- *Germinal matrix/ intraventricular haemorrhage*
- *Post haemorrhagic ventricular dilatation*
- *Cystic periventricular leukomalacia*

Change to audit measures for 2021 data year: New measure.

Developmental standard: None. The data presented for this measure of a clinical outcome will be for benchmarking purposes.

## Inclusion criteria:

- Babies born at less than 32 weeks gestation
- Babies who are admitted to a neonatal unit
- Babies who experienced their final neonatal discharge in the calendar year of analysis.

## Attribution

Outcomes will be attributed to the unit and network of birth.

## Deriving outcomes

The analysis will be based on data recorded on a daily basis relating to cranial ultrasound imaging. Where no imaging is recorded for a baby, this will be reported as “no imaging”. The outcomes will be reported according to the following definitions, which are also visible in the Badger system:

Germinal Matrix/ Intraventricular Haemorrhage and Haemorrhagic Parenchymal Infarction

Recording the worst grade of GMH-IVH interpreted by any cranial ultrasound or MRI, performed on or before day 28 after birth; or clarify that no imaging was performed in the first 28 days.

Grading is based on an ultrasound classification system and is recorded separately per side (i.e. left and/or right):[19]

- No germinal matrix or intraventricular haemorrhage
- Grade 1: Germinal matrix haemorrhage with no or minimal intraventricular haemorrhage (<10% of ventricular area on parasagittal view)
- Grade 2: Intraventricular haemorrhage (10-50% of ventricular area on parasagittal view)
- Grade 3: Intraventricular haemorrhage (>50% of ventricular area on parasagittal view; usually distends lateral ventricle) .
- Grade 4: Haemorrhagic infarction in periventricular white matter (with or without IVH)

Post-haemorrhagic ventricular dilatation

On any ultrasound or MR imaging, performed at any time during the stay, was the following diagnosed:

`

- Intraventricular haemorrhage (past or residual) with enlarged ventricles: VI >97th centile +4mm.[20]

Cystic Periventricular Leukomalacia

At any time during the infants stay:

- Evidence of cystic periventricular leukomalacia on a cranial ultrasound or MRI scan obtained at any time during admission,or clarify that NO imaging was performed during the admission.

- To be considered cystic periventricular leukomalacia there must be multiple small periventricular cysts identified in the white matter.

- Connatal cysts should not be included. Connatal cysts are thin walled cysts in the lateral aspect of frontal horn of lateral ventricle and anterior to the foramina of Monro.

## Badgernet Data Source

In the discharge details section of badger, professionals discharging a baby are asked to complete the following:

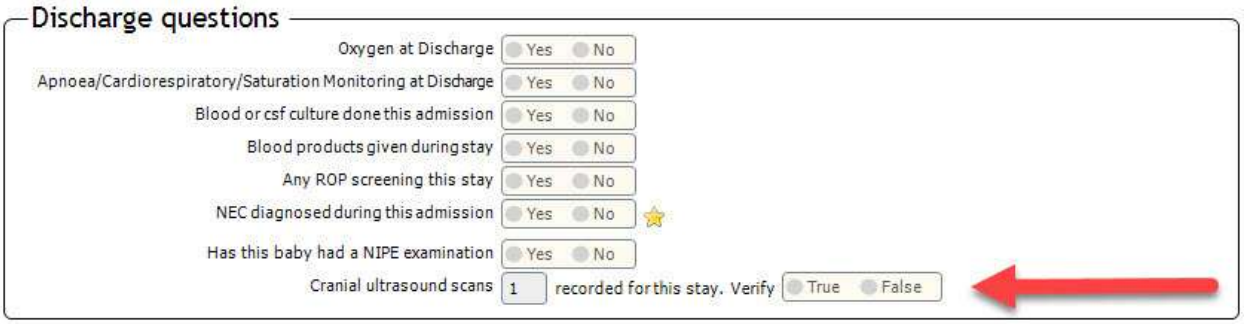


Clinical staff are asked to ensure the scan data recorded adequately describes the scan findings, according to the classification system described above, for eligible babies.

Scan should be recorded using the cranial ultrasound section of the “Procedures/ events tab”.

Findings from the examination should be recorded as below:

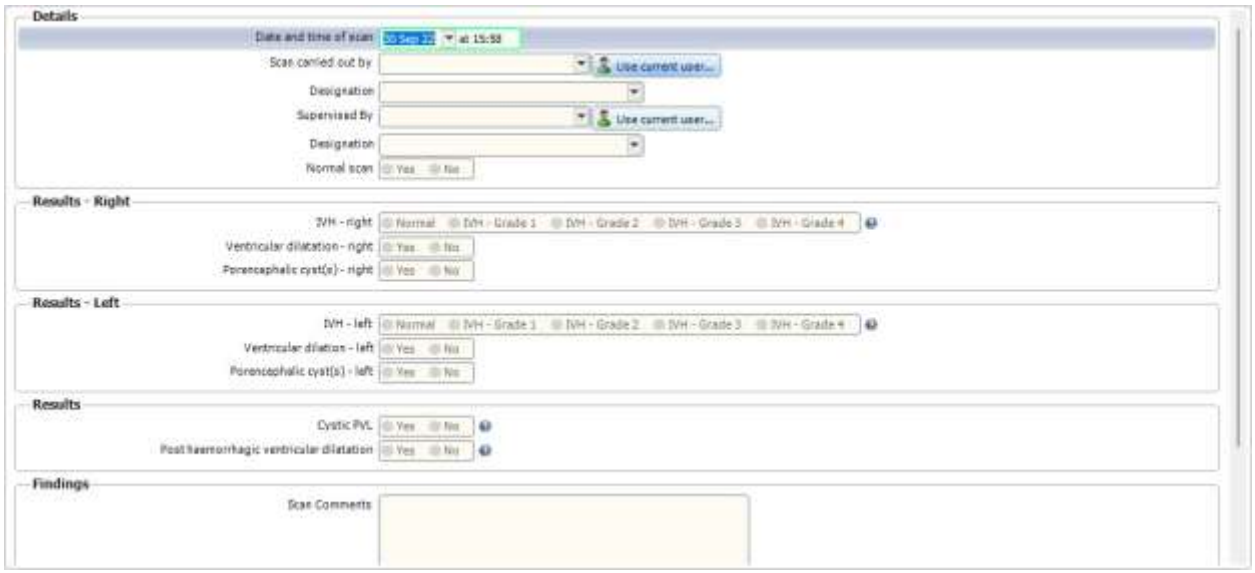

`

# NNAP glossary and abbreviations

| | |
|---|---|
| ATAIN | Avoiding Term Admissions into Neonatal units |
| BAPM | British Association of Perinatal Medicine |
| BPD | Bronchopulmonary dysplasia |
| COP | Clinical Outcomes Publication |
| CSF | Cerebrospinal fluid |
| EPR | Electronic patient record |
| HQIP | Healthcare Quality Improvement Partnership |
| HRG | Healthcare resource group |
| Hyperthermia | A body temperature more than 37.5°C |
| Hypothermia | A body temperature less than 36.5°C |
| LNU | Local neonatal unit |
| MBRRACE-UK | Mothers and Babies: Reducing Risk through Audits and Confidential Enquiries across the UK |
| MCN | Managed Clinical Network |
| NCAB | National Clinical Audit Benchmarking |
| NCAPOP | National Clinical Audit and Patient Outcomes Programme |
| NDAU | Neonatal Data Analysis Unit |
| NEC | Necrotising enterocolitis |
| NICU | Neonatal intensive care unit |
| NMC | Nursing and Midwifery Council |
| NMPA | National Maternity and Perinatal Audit |
| NNAP | National Neonatal Audit Programme |
| NNRD | National Neonatal Research Database |
| NNU | Neonatal unit |
| Normothermia | A body temperature between 36.5°C and 37.5°C |
| ODN | Operational delivery network |
| PICC | Peripherally inserted central catheter |
| RCM | Royal College of Midwives |
| RCOG | Royal College of Obstetrics and Gynaecology |
| RCPCH | Royal College of Paediatrics and Child Health |
| RCOphth | Royal College of Ophthalmologists |
| ROP | Retinopathy of prematurity |

`

| | |
|---|---|
| SCU | Special care unit |
| UAC | Umbilical artery catheter |
| UVC | Umbilical venous catheter |

`

# Appendix 1: “Pathogens” in the NNAP

Bacterial, fungal and yeast positive blood cultures reported to the NNAP in 2020 for the Bloodstream infection and Central line associated bloodstream infection measures have been classified as shown below into organisms whose growth would be regarded as indicative of a bloodstream infection without further confirmatory evidence, and into a list of other organisms. This list of organisms included for NNAP reporting is available below. The NNAP are grateful to Dr Jim Gray, Consultant Microbiologist at Birmingham Women’s and Children’s NHS FT, who kindly reviewed organisms reportedly cultured in blood, and helped classify them into ‘clearly pathogenic’ and ‘other’ organisms.

For more information, see Fraser C, Muller-Pebody B, Blackburn R, Gray J, Oddie SJ, Gilbert RE, Harron K. Linking surveillance and clinical data for evaluating trends in bloodstream infection rates in neonatal units in England. PLoS One. 2019 Dec 12;14(12):e0226040. doi: 10.1371/journal.pone.0226040.eCollection 2019.

| Clearly pathogenic organisms | | |
|---|---|---|
| Acinetobacter Baumanii | Enterobacter Sakazakii | S. Aureus |
| Acinetobacter Baumannii | Enterobacter Sp | Salmonella Aba |
| Aeromonas Caviae | Enterobacter Sp. | Salmonella Agama |
| Aeromonas Hydrophila | Enterococcus Avium | Salmonella Ajiobo |
| Aeromonas Salmonicida | Enterococcus Casseliflavus | Salmonella Apapa |
| Aeromonas Sobria | Enterococcus Durans | Salmonella Arizonae |
| Aeromonas Sp | Enterococcus Faecalis | Salmonella Brandenburg |
| Anaerococcus Prevotii | Enterococcus Faecalis | Salmonella Colindale |
| Aspergillus | Enterococcus Faecium | Salmonella Cotham |
| Aspergillus Fumigatus | Enterococcus Gallinarum | Salmonella Cubana |
| Aspergillus Niger | Enterococcus Hirae | Salmonella Djugu |
| Aspergillus Sp | Enterococcus Raffinosus | Salmonella Dublin |
| B Haemolytic Streptococci | Enterococcus Sp | Salmonella Enteritidis |
| Bacteroides Capillosus | Enterococcus Sp. | Salmonella Gold-Coast |
| Bacteroides Distasonis | Escherichia | Salmonella Hadar |
| Bacteroides Fragilis | Escherichia Coli | Salmonella Heidelberg |
| Bacteroides Ovatus | Escherichia Hermannii | Salmonella Hofit |
| Bacteroides Sp | Escherichia Sp | Salmonella Hull |
| Bacteroides Uniformis | Escherichia Vulneris | Salmonella Infantis |
| Bacteroides Vulgatus | Fusobacterium Necrophorum | Salmonella Kedougou |
| C. Koseri | Fusobacterium Nucleatum | Salmonella Kiambu |
| Campylobacter Fetus | Fusobacterium Sp | Salmonella Kibusi |
| Campylobacter Jejuni | Gardnerella | Salmonella Kintambo |
| Campylobacter Sp | Gardnerella Vaginalis | Salmonella Kisarawe |
| Campylobacter Ureolyticus | GBS | Salmonella Matopeni |
| Candida | Group B Streptococcus | Salmonella Mississippi |
| Candida Albicans | Group G Streptococcus | Salmonella Monschaui |
| Candida Ciferrii | Haemophilus Influenzae | Salmonella Montevideo |
| Candida Dubliniensis | Hafnia Alvei | Salmonella Muenchen |
| Candida Fabianii | Hansenula Sp | Salmonella Muenster |
| Candida Famata | Klebsiella | Salmonella Newport |
| Candida Glabrata | Klebsiella Aerogenes | Salmonella Oranienburg |

`

| | | |
|---|---|---|
| Candida Guilliermondii | Klebsiella Ornithnolytica | Salmonella Poona |
| Candida Haemulonis | Klebsiella Oxytoca | Salmonella Reading |
| Candida Krusei | Klebsiella Planticola | Salmonella Saphra |
| Candida Lusitaniae | Klebsiella Pneumoniae | Salmonella Senftenberg |
| Candida Parapsilosis | Klebsiella Pneumoniae Subsp Ozenae | Salmonella Sinstorf |
| Candida Sp | Klebsiella Sp | Salmonella Sp |
| Candida Sp. | Klebsiella Sp. | Salmonella Stanley |
| Candida Tropicalis | Kluyvera Sp | Salmonella Tel-El-Kebir |
| Cedecea Lapagei | Leclercia Adecarboxylata | Salmonella Typhi and Paratyphi |
| Citrobacter | Listeria Monocytogenes | Salmonella Typhimurium |
| Citrobacter Amalonaticus | Listeria Sp | Salmonella Unnamed |
| Citrobacter Braakii | Malassezia Furfur | Salmonella Virchow |
| Citrobacter Diversus | Malassezia Pachydermatis | Salmonella Vitkin |
| Citrobacter Farmeri | Malassezia Sp | Salmonella Wichita |
| Citrobacter Freundii | Morganella Morganii | Serratia Liquefaciens |
| Citrobacter Koseri | MRSA | Serratia Marcescens |
| Citrobacter Sp | Neisseria Meningitidis | Serratia Odorifera |
| Citrobacter Sp. | Pantoea Agglomerans | Serratia Plymuthica |
| Clostridium Beijerinckii | Pantoea Septica | Serratia Proteamaculas |
| Clostridium Bifermentans | Pantoea Sp | Serratia Rubidaea |
| Clostridium Butyricum | Pasteurella | Serratia Sp |
| Clostridium Paraputrificum | Pasteurella Haemolytica | Serratia Sp. |
| Clostridium Perfringens | Pasteurella Multocida | Shigella Flexneri |
| Clostridium Septicum | Pasteurella Pneumotropica | Shigella Sonnei |
| Clostridium Sordelli | Pasteurella Sp | Staphylococcus Aureus |
| Clostridium Sp | Pasteurella Sp. | Stellatoidea |
| Clostridium Sporogenes | Peptostreptococcus | Streptococcus Agalactiae |
| Clostridium Tertium | Peptostreptococcus Asaccharolyticus | Streptococcus Anaerobic |
| Coccidioides Sp | Peptostreptococcus Magnus | Streptococcus Anginosus |
| Coliform | Prevotella Bivia | Streptococcus Bovis |
| Cryptococcus Albidus | Prevotella Buccalis | Streptococcus Constellatus |
| Cryptococcus Sp | Prevotella Oralis | Streptococcus Faecalis |
| E.Coli | Proteus Mirabilis | Streptococcus Group A Stem |
| Enterobacter | Proteus Penneri | Streptococcus Group B Stem |
| Enterobacter Aerogenes | Proteus Sp | Streptococcus Group C Stem |
| Enterobacter Agglomerans | Proteus Vulgaris | Streptococcus Group D Stem |
| Enterobacter Agglomerans | Providencia Alcalifaciens | Streptococcus Group G Stem |
| Enterobacter Amnigenus | Providencia Stuartii | Streptococcus Milleri |
| Enterobacter Asburiae | Pseudomonas Aeruginosa | Streptococcus Milleri Group |
| Enterobacter Cloacae | Raoultella Planticola | Streptococcus Pneumoniae |
| Enterobacter Cloacae Complex | Raoultella Planticola | Streptococcus Pyogenes |
| Enterobacter Gergoviae | Raoultella Sp | Veillonella Atypica |
| Enterobacter Hormaechei | Raoultella Terrigena | Veillonella Named |
| Enterobacter Intermedium | Rhodotorula | Yeasts |

`

| | | |
|---|---|---|
| Enterobacter Intermedius | Rhodotorula Rubra | Yeasts (Other) |
| Enterobacter Kobei | Rhodotorula Sp | Yersinia Enterocolitica |

| Other organisms | | |
|---|---|---|
| Abiotrophia | Corynebacterium Striatum | Ochrobactrum Anthropi |
| Abiotrophia Adiacens | Corynebacterium Xerosis | Ochrobactrum Sp |
| Abiotrophia Adjacens | Coryneform Bacilli | Paenibacillus Amylolyticus |
| Abiotrophia Defectiva | Delftia Acidovorans | Paenibacillus Glucanolyticus |
| Achromobacter Sp | Dermabacter Hominis | Paenibacillus Pabuli |
| Achromobacter Xylosoxidans | Dermacoccus Sp | Paenibacillus Sp |
| Acidovorax Temperans | Diphtheroids | Parabacteroides Distasonis |
| Acinetobacter Anitratus | Eggerthella Lenta | Paracoccus Sp |
| Acinetobacter Calcoaceticus | Eikenella Corrodens | Paracoccus Yeeii |
| Acinetobacter Haemolyticus | Elizabethkingia Miricola | Pediococcus Acidilactici |
| Acinetobacter Johnsonii | Elizabethkingia Sp | Peptococcus Sp |
| Acinetobacter Junii | Eubacterium Lentum | Phialophora |
| Acinetobacter Lwoffii | Exophiala Sp. | Propionibacterium Acnes |
| Acinetobacter Parvus | Flavimonas Oryzihabitans | Propionibacterium Freudenreichii |
| Acinetobacter Radioresistens | Flavobacterium Sp. | Propionibacterium Sp |
| Acinetobacter Sp | Gemella Haemolysans | Proprionebacterium Acnes |
| Acinetobacter Sp. | Gemella Morbilarum | Pseudoclavibacter Sp |
| Acinetobacter Ursingii | Gemella Morbillorum | Pseudomonas Alcaligenes |
| Actinomyces | Geotrichum Sp | Pseudomonas Fluorescens |
| Actinomyces Bovis | Globicatella Sanguis | Pseudomonas Luteola |
| Actinomyces Cardiffensis | Gordonia Bronchialis | Pseudomonas Oleovorans |
| Actinomyces Naeslundii | Gordonia Sp | Pseudomonas Oryzihabitans |
| Actinomyces Neuii | Granulicatella Adiacens | Pseudomonas Paucimobilis |
| Actinomyces Odontolyticus | Granulicatella Elegans | Pseudomonas Putida |
| Actinomyces Oris | Haematobacter Sp | Pseudomonas Sp |
| Actinomyces Sp | Haemophilus | Pseudomonas Sp. |
| Actinomyces Sp. | Haemophilus Aphrophilus | Pseudomonas Stutzeri |
| Actinomyces Viscosus | Haemophilus Haemolyticus | Pseudoxanthomonas Kaohsiungensis |
| Aerococcus Sp | Haemophilus Parahaemolyticus | Psychrobacter Phenylpyruvicus |
| Aerococcus Urinae | Haemophilus Parainfluenzae | Rahnella Named |
| Aerococcus Viridans | Haemophilus Paraphrohaemolyticus | Rahnella Sp |
| Agrobacterium Tumefaciens | Haemophilus Sp | Ralstonia Pickettii |
| Alcaligenes Faecalis | Haemophilus Sp. | Ralstonia Sp. |
| Alcaligenes Sp | Kingella Denitrificans | Rhizobium Radiobacter |
| Alpha Haemolytic Streptococcus | Kingella Kingae | Rhodococcus |
| Anaerobes (Not Specified) | Kingella Sp | Rhodococcus Bronchialis |
| Anitratus | Kocuria Kristinae | Rhodococcus Sp |
| Arcanobacterium Haemolyticum | Kocuria Rhizophila | Roseomonas Gilardii |
| Arthrobacter Sp | Kocuria Rosea | Roseomonas Mucosa |

`

| | | |
|---|---|---|
| Aurantimonas Altamirensis | Kocuria Sp | Roseomonas Sp |
| Bacillus | Kocuria Species | Rothia Aeria |
| Bacillus Cereus | Kocuria Varians | Rothia Dentocariosia |
| Bacillus Circulans | Kytococcus Schroeteri | Rothia Sp |
| Bacillus Licheniformis | Lactobacillus | Rothia Spp |
| Bacillus Pumilus | Lactobacillus Crispatus | Ruminococcus Gnavus |
| Bacillus Silvestris | Lactobacillus Fermentum | Scopulariopsis Brevicaulis |
| Bacillus Sp | Lactobacillus Gasseri | Sphingobacterium Multivorum |
| Bacillus Sp. | Lactobacillus Jensenii | Sphingomonas |
| Bacillus Subtilis | Lactobacillus Lactis | Sphingomonas Paucimobilis |
| Bifidobacterium | Lactobacillus Paracasei | Sphingomonas Sp |
| Bifidobacterium Adolescentis | Lactobacillus Rhamnosus | Staph Saprophyticus |
| Bifidobacterium Breve | Lactobacillus Sp | Staphylococcus Capitis |
| Bifidobacterium Catenulatum | Lactobacillus Sp. | Staphylococcus Coagulase Negative |
| Bifidobacterium Longum | Lactococcus Cremoris | Staphylococcus Epidermidis |
| Bifidobacterium Sp | Lactococcus Garvieae | Staphylococcus Haemolyticus |
| Brevibacillus Parabrevis | Lactococcus Lactis | Staphylococcus Hominis |
| Brevibacterium | Lactococcus Sp | Staphylococcus Lugdunensis |
| Brevibacterium Casei | Lactococcus Sp. | Staphylococcus Pettenkoferi |
| Brevibacterium Sp | Leuconostoc Sp | Staphylococcus Simulans |
| Brevundimonas Diminuta | Lysinibacillus Sp | Staphylococcus Sp |
| Brevundimonas Sp | Mallassezia Furfur | Staphylococcus Sp. |
| Brevundimonas Vesicularis | Massilia Timonae | Staphylococcus Vitulinus |
| Burkholderia Capecia | Methylobacterium Sp | Staphylococcus Warneri |
| Burkholderia Cepacia | Microbacterium Aurum | Stenotrophomonas Acidaminiphila |
| Burkholderia Gladioli | Microbacterium Paraoxydans | Stenotrophomonas Maltophilia |
| Capnocytophaga | Microbacterium Sp | Stenotrophomonas Sp |
| Chryseobacterium Indologenes | Micrococcus | Stephanoascus Ciferrii |
| Chryseobacterium Meningosepticum | Micrococcus Luteus | Stomatococcus Mucilaginosus |
| Chryseobacterium Sp | Micrococcus Lylae | Stomatococcus Sp |
| Chryseobacterium Sp. | Micrococcus Sp | Streptococcus Alactolyticus |
| Chryseomonas Indologenes | Micrococcus Sp. | Streptococcus Alpha And Non-Haemolytic |
| Collinsella Aerofaciens | Micrococcus Varians | Streptococcus Cristatus |
| Comamonas Acidovorans | Microsporum Sp | Streptococcus Gordonii |
| Comamonas Testosteroni | Mixed Growth | Streptococcus Infantarius Subsp Nov |
| Cons | Moraxella Catarrhalis | Streptococcus Infantis |
| Cons (Mixed) | Moraxella Lacunata | Streptococcus Intermedius Group |
| Corynebacterium | Moraxella Nonliquefaciens | Streptococcus Lutetiensis |
| Corynebacterium Afermentans | Moraxella Osloensis | Streptococcus Mitis |
| Corynebacterium Amycolatum | Moraxella Sp | Streptococcus Oralis |
| Corynebacterium Aurimucosum | Moraxella Sp. | Streptococcus Other Group |
| Corynebacterium Auris | Mycobacterium Sp. | Streptococcus Parasinguinis |
| Corynebacterium Coyleae | Neisseria Cinerea | Streptococcus Peroris |

`

| | | |
|---|---|---|
| Corynebacterium Diphtheriae | Neisseria Flavescens | Streptococcus Pseudoporcinus |
| Corynebacterium Imitans | Neisseria Lactamica | Streptococcus Salivarius |
| Corynebacterium Jeikeium | Neisseria Mucosa | Streptococcus Sanguis |
| Corynebacterium Minutissimum | Neisseria Perflava | Streptococcus Sobrinus |
| Corynebacterium Mucifaciens | Neisseria Polysacchareae | Streptococcus Sp |
| Corynebacterium Propinquum | Neisseria Sicca | Streptococcus Sp. |
| Corynebacterium Pseudodiphtheriticum | Neisseria Sp | Streptococcus Thermophilus |
| Corynebacterium Simulans | Neisseria Subflava | Streptococcus Vestibularis |
| Corynebacterium Sp | NHS | Streptococcus Viridans |
| Corynebacterium Sp. | Oceanobacillus Profundus | |

`

# Reference


[1] The AHSN Network. *PReCePT.* Available at: http://www.ahsnnetwork.com/about-academic-health-science-networks/national-programmes-priorities/precept/

[2] Oddie S, Tuffnell D J, McGuire W. Antenatal magnesium sulfate: Neuro-protection for preterm infants. *Archives of Disease in Childhood - Fetal and Neonatal Edition 2015;100:F553-F557.*

[3] Royal College of Obstetricians and Gynaecologists. Magnesium Sulphate to Prevent Cerebral Palsy following Preterm Birth (Scientific Impact Paper No. 29). 2011. Available at: https://www.rcog.org.uk/en/guidelines-research-services/guidelines/sip29/.

[4] NHS England. Neonatal Critical Care Service Specification. 2016. Available at: https://www.england.nhs.uk/commissioning/wp-content/uploads/sites/12/2015/01/e08-serv-spec-neonatalcritical.pdf.

[5] World Health Organization. WHO recommendations for the prevention and treatment of postpartum haemorrhage. Geneva: WHO, 2012. Available at: https://www.who.int/reproductivehealth/publications/maternal_perinatal_health/9789241548502/en/

[6] McDonald SJ, Middleton P, Dowswell T, Morris PS. Effect of timing of umbilical cord clamping of term infants on maternal and neonatal outcomes. Cochrane Database of Systematic Reviews 2013, Issue 7. Art. No.: CD004074. DOI: 10.1002/14651858.CD004074.pub3. Available at: https://www.cochrane.org/CD004074/PREG_effect-timing-umbilical-cord-clamping-term-infants-mother-and-baby-outcomes

[7] Fogarty M, Osborn DA, Askie L, Seidler AL et al. Delayed vs early umbilical cord clamping for preterm infants: a systematic review and metaanalysis. Am J Obs and Gyne 2018;218:1-18. Available at: https://www.ncbi.nlm.nih.gov/pubmed/29097178

[8] Tarnow-Mordi W, Morris J, Kirby A, Robledo K, Askie L. Delayed versus Immediate Cord Clamping in Preterm Infants. N Engl J Med. 2017;377:2445-2455. Available at: https://www.nejm.org/doi/full/10.1056/NEJMoa1711281

[9] Wyllie J, Perlman JM, Kattwinkel J, et al. Part 7: Neonatal resuscitation: 2015 International consensus on cardiopulmonary resuscitation and emergency cardiovascular care science with treatment recommendations. Resuscitation 2015;95:e169-201. Available at: https://pediatrics.aappublications.org/content/136/Supplement_2/S120.long

[10] International Liaison Committee on Resuscitation. Temperature Maintenance in the Delivery Room. Available at: https://volunteer.heart.org/apps/pico/Pages/PublicComment.aspx?q=589

[11] Scottish Government. *Neonatal Care in Scotland: A Quality Framework.* 2013. Available at: http://www.gov.scot/Resource/0041/00415230.pdf.

[12] Welsh Health Specalised Services Committee, NHS Wales. *All Wales Neonatal Standards - 2nd Edition.* 2013. Available at: http://www.wales.nhs.uk/document/219405.

[13] Bliss. Bliss Family Friendly Accreditation Scheme. 2015. Available at: https://www.bliss.org.uk/Shop/bliss-family-friendly-accreditation-scheme-booklet.

`

[14] Royal College of Paediatrics and Child Health, Royal College of Ophalmologists, British Association of Perinatal Medicine, BLISS. Guideline for the Screening and Treatment of Retinopathy of Prematurity. 2008. Available at: https://www.rcophth.ac.uk/wp-content/uploads/2014/12/2008-SCI-021-Guidelines-Retinopathy-of-Prematurity.pdf.

[15] National Institute for Health and Care Excellence. Developmental follow-up of children and young people born preterm. NICE guideline (NG72). 2017. Available at: https://www.nice.org.uk/guidance/ng72.

[16] Department of Health. Toolkit for high quality neonatal services. 2009. Available at: http://webarchive.nationalarchives.gov.uk/20130123200735/http://www.dh.gov.uk/en/Publicationsandstatistics/Publications/PublicationsPolicyAndGuidance/DH_107845.

[17] British Association for Perinatal Medicine. Service Standards for Hospitals Providing Neonatal Care (3rd edition). Available at: https://www.bapm.org/resources/service-standards-hospitals-providing-neonatal-care-3rd-edition-2010.

[18] Watson S, Arulampalam W, Petrou S, Marlow N, Morgan A, Draper E, Modi N, On behalf of the Neonatal Data Analysis Unit (NDAU) and the Neonatal Economic, Staffing, and Clinical Outcomes Project (NESCOP) Group. The effects of a one-to-one nurse-to-patient ratio on the mortality rate in neonatal intensive care: a retrospective, longitudinal, population-based study. *Archives of Disease in Childhood - Fetal and Neonatal Edition*. 2016;101:F195-F200.

[19] Inder TE, Perlman JM, Volpe JJ. Preterm IntraventricularHemorrhage/Posthemorrhagic hydrocephalus. In: Volpe's Neurology of the Newborn, 6th, Volpe JJ (Ed), Elsevier, Philadelphia 2018. p.637.

[20] Levene MI. Measurement of the growth of the lateral ventricles in preterm infants with real-time ultrasound. Arch Dis Child. 1981;56(12):900.

RCPCH Audits

Version 1.3, Published by RCPCH October 2022.

The Royal College of Paediatrics and Child Health is a registered charity in England and Wales (1057744) and in Scotland (SCO38299)

RCPCH
Royal College of Paediatrics and Child Health
*Leading the way in Children's Health*